

Portions of the Southeast 1/4 of Section 34, Township 38 North, Range 6 East, W.M. and the north lines of Sections 3 and 4, Township 37 North, Range 6 East, W.M. in Whitcomb County, Washington.
(Page 1 of 2 Pages)

Base of bearings: True bearings derived from solar observations from the North Star, recorded under Survey No. 282 and the Northeast corner of Section 22, Township 38 North, Range 6 East, W.M. Method of survey: Closed loop field traverse using a Topcon GTS-220 total station. Method of closure: by least squares adjustment. Accuracy: as set forth in WAC 352-130-090.

- Survey References:
- 1) GLO survey of T38N-R6E by R.A. Ober under contract No. 509 (1905)
 - 2) J.S. Brown, PLS 14466, LOR recorded under AFN 1194942 (1925)
 - 3) J.S. Brown, PLS 14466, LOR recorded under AFN 1460860 (1983)
 - 4) J.S. Brown, PLS 20988, LOR recorded under AFN 1460860 (1983)
 - 5) R.E. Zinkler, PLS 20988, LOR recorded under AFN 1465028 (1983)
 - 6) R.E. Zinkler, PLS 21423, LOR recorded under AFN 1465028 (1983)
 - 7) D.M. DeLoren, PLS 21423, LOR recorded under AFN 1535508 (1985)
 - 8) D.M. DeLoren, PLS 21423, LOR recorded under AFN 1535508 (1985)
 - 9) D.M. DeLoren, PLS 21423, LOR recorded under AFN 1535508 (1985)
 - 10) D.M. DeLoren, PLS 21423, LOR recorded under AFN 1535508 (1985)
 - 11) C.M. Butler, PLS 36792, Survey recorded under AFN 209100864 (2008)
 - 12) C.M. Butler, PLS 36792, Survey recorded under AFN 209100864 (2008)

- Found corner as noted
- 3/4" iron pipe with Z brass cap
 - 1.5" 36792 stamped per BLM manual
 - Calculated position
 - Previously surveyed property line
 - Pastured and platted property line
 - Approximate location of road taken from field traverse control.
 - GLO bearing and/or distance

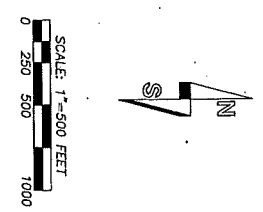
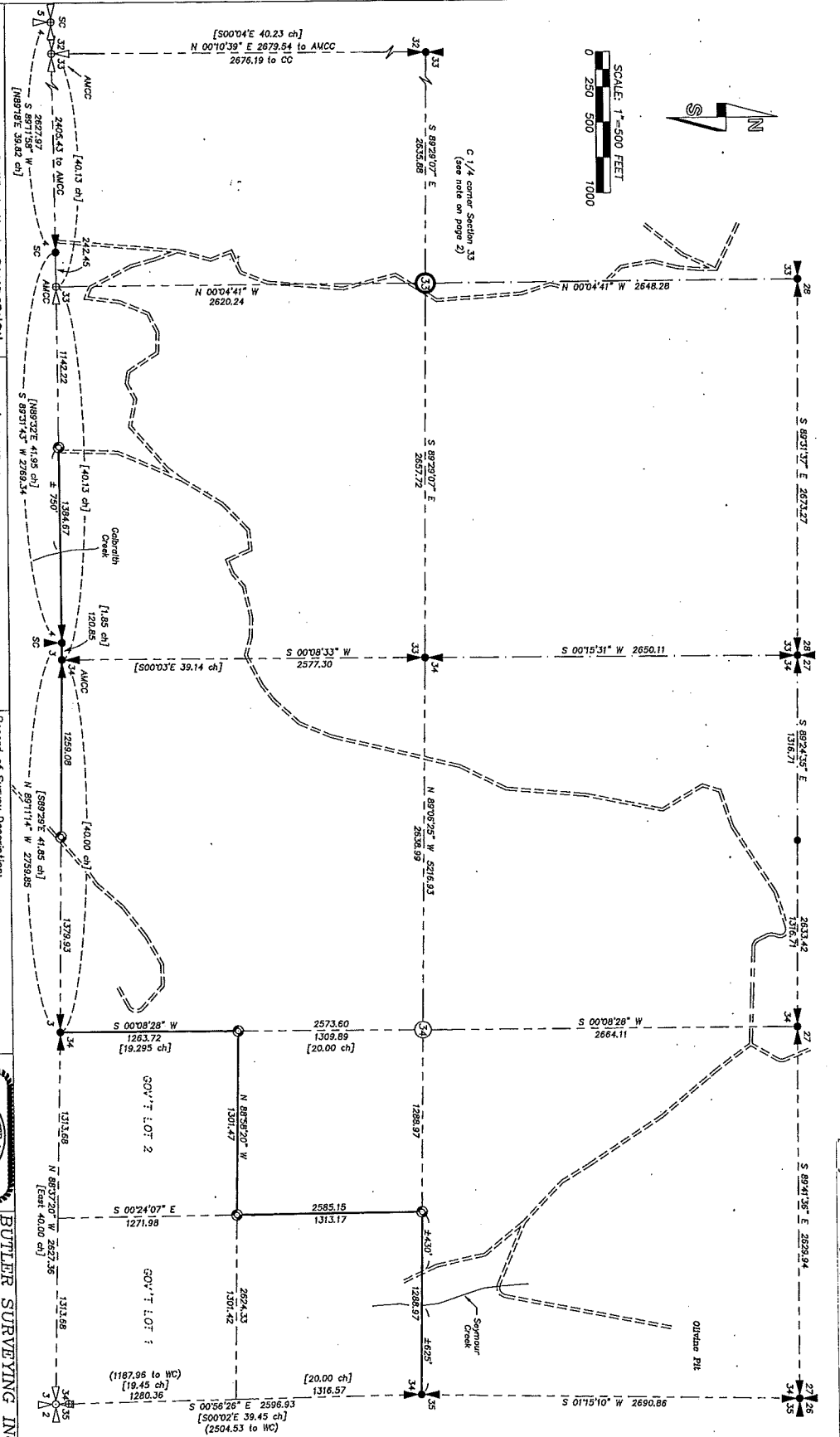

Certificate Number: 2100702454

Auditor's Certificate
Filed for record this 20th day of July, 2010,
at 1:50 P.M. in Book 1 of Surveys of Page 1 of 2
at the request of Butler Surveying, Incorporated.

Surveyor's Certificate
This map correctly represents a survey made by me
or under my direction in conformance with the
requirements of the Survey Recording Act at the
request of Longview Timberlands, LLC in June of 2010.

Record of Survey Description:
The West Half of the West Half of the North line of Section 3
and the East Half of the East Half of the North line of Section
4, all in Township 37 North, Range 6 East, W.M. in Whitcomb
County, Washington, A.S. 20, the East and North lines of the NE 1/4
of Section 34, Township 38 North, Range 6 East,
W.M. in Whitcomb County, Washington.

Butler Surveying, Incorporated
Christopher M. Butler, PLS
1-23-10
Certificate No. 36792

Butler Surveying, Incorporated
475 NW CHESTNUT AVENUE
P.O. BOX 248 CHESTNUT, WA 98622
360/748-8803

Drawn C. Butler
Checked CBV
Date 7-23-10
Job No. 09-100
Scale 1" = 500'

Sheet 1 of 2

Found corners

- N 1/4 corner Section 33--739N--88E
Found 5/8" rebar with aluminum cap LS 21423 as per reference # 11 (2004).
- Found Rp's (2004)
 - 36" fr stump S65E 11.2' (081)
 - 18" fr stump N20W 24.7' (081)
 - 26" cedar stump N40E 14.05'
- W 1/4 corner Section 33--739N--88E
Found 3" DNR brass cap in concrete ± 60' West of the center of the 8090 Road as per reference # 11 (2004).
- Found Rp's (2004)
 - 6" hemlock N7W 11.88'
 - 21" cedar S30W 25.22'

- C 1/4 corner Section 33--739N--88E
Set a 1/2" rebar with cap reference # 11 due to the reestablishment of the South 1/4 corner of Section 33 by this survey (2010).
- E 1/4 corner Section 33--739N--88E
Found 5/8" rebar with 2" aluminum cap LS 21423 as per LCR recorded under APN 1535506 and reference # 11 (2004).
- Found Rp's (2004)
 - 36" cedar stump S90E 15.20' (081)
 - 14" hemlock stump N67W 33.62'
 - 18" white fir N32E 21.77'

- N 1/4 corner Section 34--739N--88E
Found 3" DNR brass cap in concrete as per LCR recorded under APN 1198680 and reference # 11 (2004).
- Found Rp's (2004)
 - 28" hemlock snag with log and acacia remnants N53W 15.34' (081)
 - 20" hemlock snag with log N23W 21.83'
 - 10" true fir with log S30W 5.94'
 - 9" true fir with log S30W 5.94'

- N 1/4 corner Section 34--739N--88E
Found 5/8" rebar with 2" aluminum cap LS 21423 as per LCR recorded under APN 1535506 and reference # 11 (2004, 2010).
- Found Rp's (2004, 2010)
 - 13" fr stump (oaken) with log S79W 11.5' (081)
 - 40" hemlock stump with log S33E 33.65'
 - 13" hemlock N70W 10.40'
 - 10" hemlock S77E 14.91'

- N 1/4 corner Section 34--739N--88E
Found 3" aluminum USFS monument as depicted on references # 6 & 11 (2004, 2010)
- Found Rp's (2004, 2010)
 - 10" hemlock N37W 23.48'
 - 14" hemlock S43W 30.40'
 - 21" hemlock S22E 26.61'
 - 18" hemlock N79E 17.48'

- E 1/4 corner Section 34--739N--88E
Found 3" aluminum USFS monument as depicted on references # 3, 4 & 6 (2010)
- Found Rp's (2010)
 - 5" cedar fr snag and white acacia S17W 18.65'
 - 14" pine with log and acacia grown over S30E 18.15'

- New Rp's (2010)
 - 10" hemlock S11E 40.20'
 - 9" hemlock N15W 13.78'
- S 1/4 corner Section 34--739N--88E
Found 3" brass DNR monument in concrete as depicted on references # 2 & 6 (2010)
- Found Rp's (2010)
 - 25" cedar stump with log and visible acacia S64W 25.74' (081)
 - 18" cedar stump with log N33E 36.30' (081)

- SW corner Section 34--739N--88E (CC)
Found 5/8" rebar with 2" aluminum cap as depicted on reference # 7 (2010)
- Found Rp's (2010)
 - 30" rotten hemlock stump (081) with log N37W 9.20'
 - 40" cedar stump with log S10E 10.20'
- New Rp's (2010)
 - 12" noble fir N09W 41.97'
 - 12" noble fir N31E 19.64'

The calculated AMCC position bears S000833W 1.34' from the found monument. Set a steel fence post at the calculated AMCC position.

Found corners

- NE corner Section 4--737N--88E (SQ)
Found 2" aluminum pipe with 2 1/2" DNR monument stamped per the BLM manual as depicted on reference # 9 (2010)
- Found Rp's (2010)
 - 40" yellow cedar stump (081) S99W 21.30'
 - 38" hemlock stump (shaded BT) N18E 16.82'
- New Rp's (2010)
 - 6" cedar S80W 18.44'

- N 1/4 corner Section 4--737N--88E (SQ)
Found and occupied the cotton gin spike set in a 36" yellow cedar log as per reference survey # 9 (2010). Also found the DNR monument established as a witness corner on reference survey # 9 bearing N0934300W 511' from said spike (2010).
- Found Rp's to witness corner (2010)
 - 9" older N84E 15.10'
 - 30" yellow cedar stump N14W 43.30'
 - 10" hemlock S32E 35.20'

- New Rp's to cotton gin spike (2010)
 - 12" noble fir S25E 26.25'
 - 12" hemlock S24W 38.72'

Calculated corners

- Witness corner and SE corner Section 34--739N--88E
Calculated AMCC position on the South 1/4 corner and E 1/4 corner as per references # 6, not visited during the course of this survey (see also reference # 5).
- S 1/4 corner Section 33--739N--88E (CC)
Position not set by D.O. calculator by single projection. The computed AMCC position is shown on Page 1 of this survey. The computed AMCC position is calculated CC position.
- N 1/4 corner Section 4--737N--88E (SQ)
Calculated on per references # 10 and 11. Not visited during the course of this survey.
- SW corner Section 33--739N--88E (CC)
Calculated on per references # 10 and 11. Not visited during the course of this survey. The computed AMCC position as depicted on Page 1 of this survey bears S0010139W 3.34' from the calculated CC position.

Portions of the Southeast 1/4 of Section 34, Township 38 North, Range 6 East, W.M. and the North lines of Sections 3 and 4, Township 37 North, Range 6 East, W.M. in Whatcom County, Washington.
(Page 2 of 2 Pages)

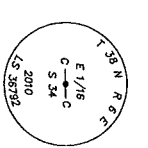
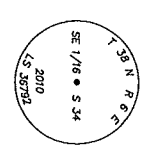
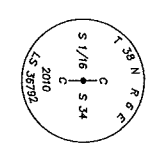
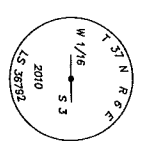
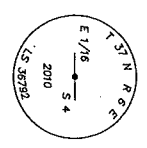
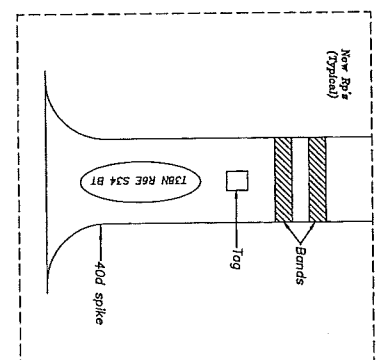

Set corners

- E 1/4th corner north line Section 4--737N--88E
Set 3/4" iron pipe with 2" brass cap stamped as shown 12' West of the west edge of a gravel logging road (2010). Found line crossing post of east side of road with 1957 log bearing N6618E 51.0' from the set corner.
- Established Rp's (2010)
 - 13" hemlock S59W 28.88'
 - 10" cedar S27E 5.69'

- W 1/4th corner north line Section 3--737N--88E
Set 3/4" iron pipe with 2" brass cap stamped as shown 19' West of the west edge of a gravel logging road (2010).
- Established Rp's (2010)
 - 6" noble fir S17W 65.15'
 - 5" noble fir S76W 43.37'

- CS 1/8th corner Section 34--739N--88E
Set 3/4" iron pipe with 2" brass cap stamped as shown. Found bore 5/8" rebar with no cap bearing S0515E 5.06' from set corner (2010)
- Established Rp's (2010)
 - 11" hemlock S11E 14.28'
 - 6" noble fir N23W 14.90'

- SE 1/8th corner Section 34--739N--88E
Set 3/4" iron pipe with 2" brass cap stamped as shown. Found bore 5/8" rebar with no cap bearing S0220E 3.40' from set corner (2010)
- Established Rp's (2010)
 - 8" Douglas fir S30W 3.84'
 - 6" Douglas fir N60W 12.89'

- CE 1/8th corner Section 34--739N--88E
Found 5/8" rebar with no cap bearing S0720E 0.16' from identified position (2010). Pulled rebar and set 1" iron pipe with 2" brass cap stamped as shown.
- Established Rp's (2010)
 - 10" noble fir N25W 11.43'
 - 18" noble fir S17W 15.55'

BUTLER SURVEYING INC.
415 NW CHEHALS AVENUE
P.O. BOX 149, CHEHALIS, WA 98532
360/749-8800

Drawn: C. Butler
Checked: **CS**
Scale: none

Date: 7-23-10
Job No.: 09-100
Sheet: 2 of 2