

Boundary and Topographic survey of Lewis County Tax Parcel Number 006714000000 being a portion of the Southeast Quarter of the Northeast Quarter of Section 18, Township 11 North, Range 1 West, W.M. in Lewis County, Washington prepared at the request of Valley View Medical Center

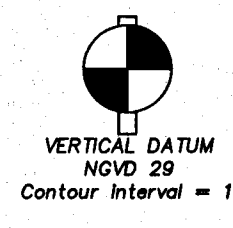
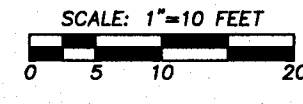

Basis of bearings: Record of Survey recorded in Book 26 of Surveys at Page 47, Records of Lewis County, Washington.

Method of Survey: GPS observations using Topcon Hiper-RTK receivers and closed loop field traverses using a Topcon GTS-220 (00'00'05") total station. This survey meets or exceeds precision requirements as set forth in WAC 332-130-090.

- Set 1/2" rebar with cap LS 36792
- ⊙ Calculated position
- ⊕ Water valve
- ⊕W Water meter
- ⊕ Hydrant
- ⊕icv Irrigation control valve
- ⊕Sp Water spigot
- W — Water line (not verified)
- S Sewer manhole
- CO Sewer cleanout (assumed)
- SS — Sewer line
- ⊕ Storm drain catch basin
- Storm drain line
- ⊕P Power pole
- ⊕ Anchor
- ⊕ Heat pump
- ⊕ Conifer tree
- ⊕ Deciduous tree
- ⊕ Bush/shrub

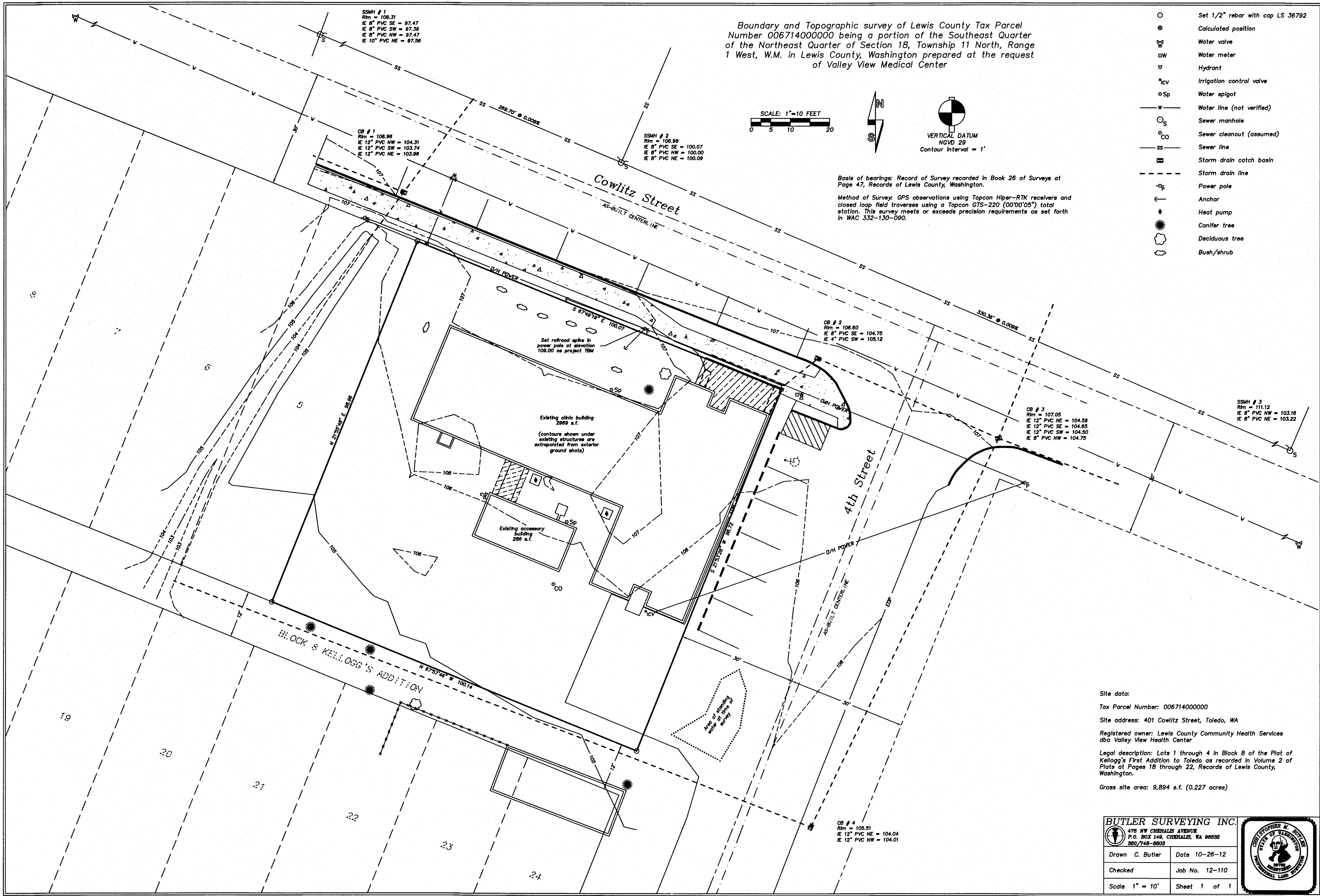

Site data:
 Tax Parcel Number: 006714000000
 Site address: 401 Cowlitz Street, Toledo, WA
 Registered owner: Lewis County Community Health Services dba Valley View Health Center
 Legal description: Lots 1 through 4 in Block 8 of the Plat of Kellogg's First Addition to Toledo as recorded in Volume 2 of Plats at Pages 18 through 22, Records of Lewis County, Washington.
 Gross site area: 9,894 s.f. (0.227 acres)

BUTLER SURVEYING INC.	
476 NW CHEHALIS AVENUE P.O. BOX 146, CHEHALIS, WA 98532 360/748-8803	
Drawn C. Butler	Date 10-26-12
Checked	Job No. 12-110
Scale 1" = 10'	Sheet 1 of 1

