

**Original Parcel Descriptions:**

Parcel 1 (P1) TPN 52113-20-00000: The Southwest Quarter, Northwest Quarter and Northeast Quarter of the Northwest Quarter in Section 13, Township 21 North, Range 5 West, W.M. in Mason County, Washington.

Parcel 2 (P2) TPN 52113-10-00010: The North Half of the North Half of the Northeast Quarter in Section 13, Township 21 North, Range 5 West, W.M. in Mason County, Washington.

EXCEPT Skokomish Valley County Road.

Parcel 3 (P3) TPN 52113-10-00000: The Northeast Quarter of Section 13, Township 21 North, Range 5 West, W.M. in Mason County, Washington.

EXCEPT therefrom the North Half of the North Half of the Northeast Quarter in Section 13.

TOGETHER with and subject to easements, covenants, conditions, restrictions and reservations of record.

Parcel 4 (P4) TPN 52113-40-00000: The Southeast Quarter of Section 13, Township 21 North, Range 5 West, W.M. in Mason County, Washington.

TOGETHER with and subject to easements, covenants, conditions, restrictions and reservations of record.

Parcel 5 (P5) TPN 42118-30-00000: Government Lots 3 and 4 and the Northeast Quarter of the Southwest Quarter in Section 18, Township 21 North, Range 4 West, W.M. in Mason County, Washington.

EXCEPT therefrom Felis Hill County Road.

TOGETHER with and subject to easements, covenants, conditions, restrictions and reservations of record.

Parcel 6 (P6) TPN 42118-23-00000: Government Lot 2 in Section 18, Township 21 North, Range 4 West, W.M. in Mason County, Washington.

EXCEPT therefrom Felis Hill County Road.

TOGETHER with and subject to easements, covenants, conditions, restrictions and reservations of record.

**Skokomish Dike Conservation Parcel Description**

That portion of Government Lot 2 (the fractional Southwest Quarter of the Northwest Quarter) and Government Lot 3 (the fractional Northwest Quarter of the Southwest Quarter) in Section 18, Township 21 North, Range 4 West, W.M. and the portion of the Northeast Quarter of the Northwest Quarter in Section 13, Township 21 North, Range 5 West, W.M. in Mason County, Washington described as follows:

BEGINNING at the northeast corner of said Section 13; thence S01°58'33"W along the east line of said Section 13 a distance of 1314.05 feet to the northwest corner of Government Lot 2 in said Section 18; thence S88°25'28"E along the north line of said Government Lot a distance of 1190.93 feet to the northeast corner of said Government Lot; thence S02°11'15"W along the east line of said Government Lot a distance of 896.44 feet; thence S76°07'15"W a distance of 199.58 feet; thence N29°57'27"E a distance of 83.95 feet; thence N67°54'19"W a distance of 73.81 feet; thence S71°4'36"W a distance of 91.30 feet; thence N87°51'02"W a distance of 217.71 feet; thence N12°50'32"W a distance of 84.00 feet; thence N84°04'33"W a distance of 99.10 feet; thence S03°55'57"W a distance of 1272.53 feet; thence S63°21'18"W a distance of 58.37 feet; thence S08°54'06"E a distance of 195.04 feet; thence S29°30'23"E a distance of 98.02 feet; thence S64°13'38"E a distance of 143.02 feet; thence S107°4'49"W a distance of 201.53 feet; thence S09°39'52"E a distance of 276.06 feet; thence S57°33'58"W a distance of 300.97 feet; thence N84°19'39"W a distance of 212.42 feet; thence S82°05'11"W a distance of 325.52 feet to the east line of said Section 13; thence N63°14'22"W a distance of 248.83 feet; thence N67°40'31"W a distance of 251.30 feet to the south line of the Northwest Quarter of said Section 13; thence N18°40'31"W a distance of 307.19 feet; thence N14°33'51"E a distance of 239.66 feet; thence N39°54'12"E a distance of 301.94 feet; thence N80°38'47"E a distance of 414.43 feet; thence N78°29'27"E a distance of 193.29 feet; thence N25°22'59"E a distance of 42.29 feet; thence N21°40'04"W a distance of 37.24 feet; thence N58°12'38"W a distance of 356.59 feet; thence S88°05'24"W a distance of 129.89 feet; thence N54°42'23"W a distance of 403.53 feet; thence N54°49'33"W a distance of 201.09 feet; thence N84°18'03"W a distance of 304.30 feet; thence N84°55'55"W a distance of 270.24 feet; thence S84°56'11"W a distance of 338.46 feet; thence N84°55'55"W a distance of 191.16 feet to the west line of the Northeast Quarter of said Section 13; thence N31°41'31"W a distance of 386.59 feet; thence N74°43'54"W a distance of 220.14 feet; thence N57°50'44"W a distance of 401.75 feet; thence N38°29'57"E a distance of 253.03 feet to the north line of the Northeast Quarter of the Northwest Quarter of said Section 13; thence S89°20'28"E along said north line a distance of 729.54 feet to the southwest corner of the Northeast Quarter of said Section 13; thence S89°20'51"E along the north line of said subdivision a distance of 2840.015 feet to the Point of Beginning.

SUBJECT TO rights of the State of Washington in that portion lying within the bed of the Skokomish River SUBJECT TO rights of Mason County in Skokomish Valley County Road.

TOGETHER with and subject to easements, covenants, conditions, restrictions and reservations of record.

Boundary Line Adjustment Map for Green Diamond Resource Company being portions of Government Lots 2, 3 and 4 and the Northeast Quarter of the Southwest Quarter in Section 18, Township 21 North, Range 4 West, W.M. and the East Half and Northwest Quarter of Section 13, Township 21 North, Range 5 West, W.M. in Mason County, Washington. (Page 1 of 4 Pages)

Basis of bearings: N43°50'31"W between the southeast corner and northwest corner of Section 13, Township 21 North, Range 5 West, W.M. as per Record of Survey as recorded in Volume 28 of Surveys at Page 115, Records of Mason County, Washington.

- Found corner as noted
- Set 1/2" rebar with cap LS 36792
- ⊙ Set 1/2" rebar with cap LS 36792 "the only"
- ⊕ Calculated position

**Reference surveys:**

- 1) Subdivision of Section 18, T21N, R4W, W.M. and survey of the Shelton Hatchery by the Washington State Department of Game dated 4-22-1968, a copy of which was acquired from the PLSO in Olympia, WA.
- 2) J.E. Barron, PLS 6387, Book 2, Page 85 (1971)
- 3) Mason County CRP No. 734 (Skokomish Valley Road) dated 12-26-1972
- 4) H.T. Vornovebeka, PLS 7023, Book 3, Page 95 (1977)
- 5) D.F. Helmon, PLS 15653, Book 8, Page 83 (1981)
- 6) D.F. Helmon, PLS 15653, Book 9, Page 89 (1982)
- 7) J.M. Ertman, PLS 22955, Book 13, Page 77 (1988)
- 8) D.F. Helmon, PLS 15653, Book 23, Page 04 (1997)
- 9) R.C. Adomak, PLS 13296, Book 25, Page 156 (2000)
- 10) S.E. Oltmar, PLS 20795, Book 29, Page 113 (2004)
- 11) K.D. Buhm, PLS 29265, Book 37, Page 150 (2011)

Method of Survey: GPS observations using Topcon HiPer-RTK receivers and closed loop field traverses using a Topcon GTS-220 (000005) total station. This survey meets or exceeds precision requirements as set forth in WAC 352-100-050. Declaration of Boundary Line Adjustment, recorded under Auditor's File Number 1935798, Records of Mason County, Washington.

Property owner:  
Green Diamond Resource Company  
P.O. Box 9001  
Shelton, WA 98584

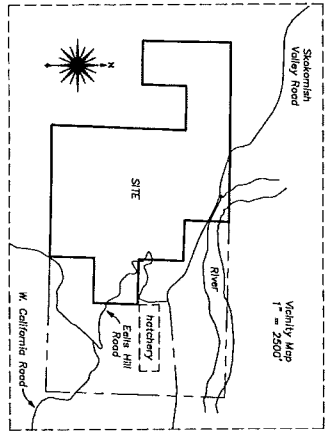

Mason County B/LA # 11-13  
Date approved: 11/29/11  
*[Signature]*  
Director of Community Development

NOTE: Boundary Line Adjustment approval does not convey title

Certificate Number: 1975798  
Auditor's Certificate  
Filed for record this 29th day of June, 2011  
at 11:41 AM, in Book 38, of Surveys at Page 26  
At the request of Butler Surveying, Incorporated  
*[Signature]*  
County Auditor

Surveyor's Certificate  
This map correctly represents a survey made by me or under my direction in conformance with the requirements of the Survey Recording Act of the request of Green Diamond Resource Co. in June of 2011.  
*[Signature]*  
Christopher W. Butler, PLS 36792

**BUTLER SURVEYING INC.**  
475 AN CHERRILLS AVENUE  
P.O. BOX 148  
CHERRILLS, WA 98532  
509/746-8880

Drawn C. Butler Date 6-23-11  
Checked CS Job No. 11-26  
Scale none Sheet 1 of 4

**Boundary Line Adjustment Map for Green Diamond Resource Company**  
 being portions of Government Lots 2, 3 and 4 and the Northeast Quarter of the Southwest Quarter in Section 18, Township 21 North, Range 4 West, W.M. and the East Half and Northwest Quarter of Section 13, Township 21 North, Range 5 West, W.M. in Mason County, Washington.

(Page 2 of 4 Pages, Section Subdivisions & original parcels)

- Found corner as noted
- Set 1/2" rebar with cap LS 36792
- ⊙ Set 1/2" rebar with cap LS 36792 "line only"
- ⊕ Calculated position

**NE corner Section 13**  
 Found end accepted a 1" iron pipe with brass Simpson timber cap as per reference survey # 10 (2011)

**NE corner Section 13**  
 Found end accepted a 1 1/4" iron pipe with brass Simpson timber cap as per reference survey # 10 (2011)

**NE corner Section 13**  
 Washington State Survey # 11. Solid position has been accepted by multiple surveys of record. This survey accepts the position calculated by holding the monument of Corner distance as depicted and the monument of Corner distance as depicted on reference survey # 10

**NE corner Section 13**  
 Single proportion position established by Washington State Survey # 11. Solid position has been accepted by multiple surveys of record. This survey accepts the position calculated by holding the monument of Corner distance as depicted and the monument of Corner distance as depicted on reference survey # 10

**NE corner Section 18**  
 Position falls in the Skokholm River, not set. The corner was established by double proportion survey # 11. Solid position has been accepted by multiple surveys of record. This survey computes the position by holding the four monuments of the Southeast corner and E 1/4 corner of Section 18 on the north side of the river. Corner distance of the east line of Section 18 as depicted on reference survey # 11

**Also found a 3" x 3" concrete monument with a Department of Game brass cap in a 2-way fence corner on the north side of Skokholm Valley Road established as a witness corner on reference survey # 1 (2011). The found monument bears S 07°21'49" W 1401.33' and is 21.67' East of the east line of Section 18 as computed by this survey. It is unclear on reference survey # 1 whether the monument was intended to be on or off line whereas the South half of the east line of Section 18 was used to control the south half of the east line. For this survey it serves only as a distance check to the calculated NE corner of Section 18.**

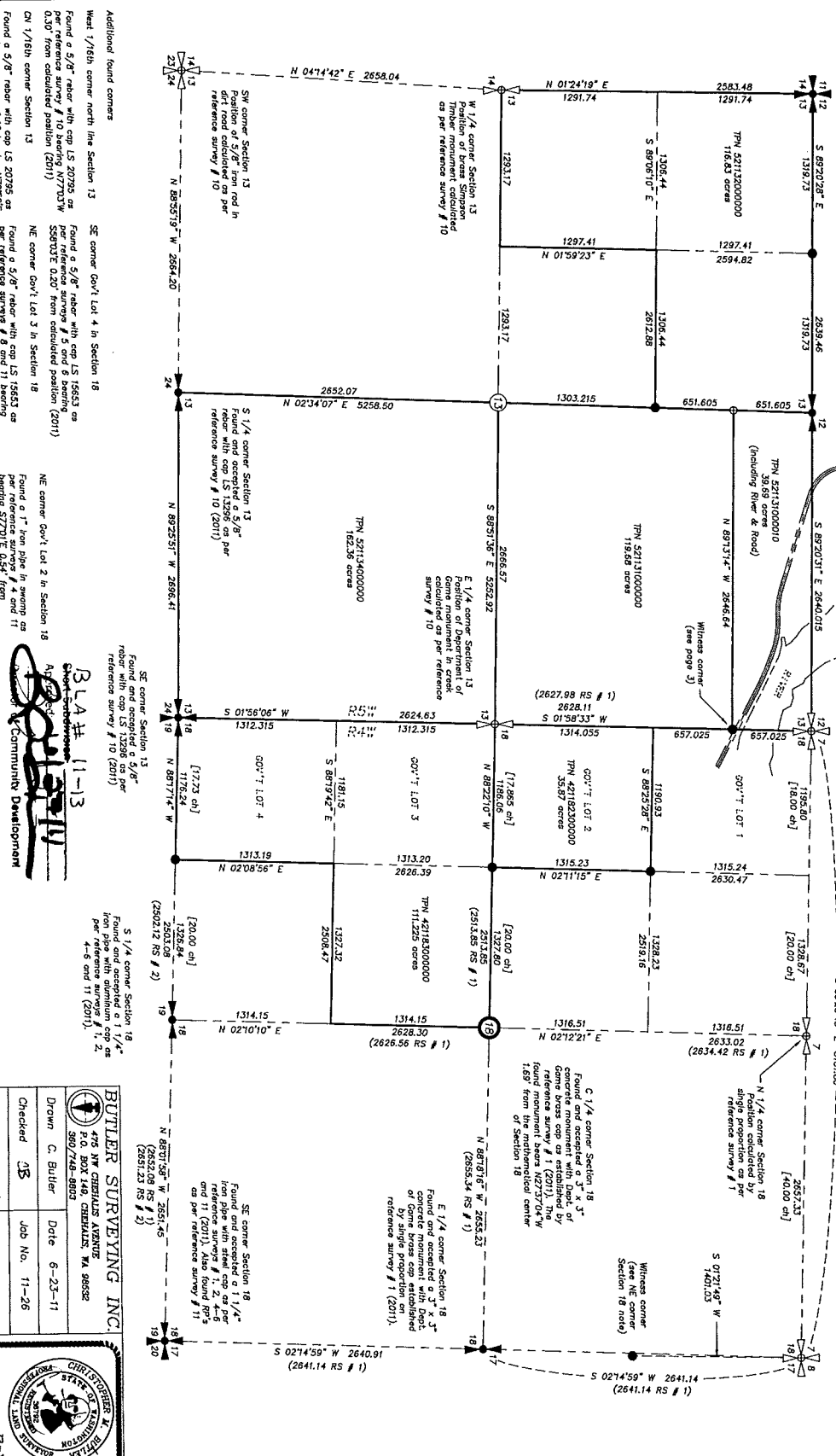

**Additional found corners**

**West 1/8th corner north line Section 13**  
 Found a 5/8" rebar with cap LS 20795 as per reference survey # 10 bearing N 77°31' W 0.30' from calculated position (2011)

**SW corner Section 13**  
 Position of 5/8" iron rod in dirt road calculated as per reference survey # 10

**SE corner Gov't Lot 4 in Section 18**  
 Found a 5/8" rebar with cap LS 15653 as per reference survey # 5 and 6 bearing S 88°03' 0.20" from calculated position (2011)

**NE corner Gov't Lot 3 in Section 18**  
 Found a 5/8" rebar with cap LS 20795 as per reference survey # 8 and 11 bearing N 82°31' 0.48" from calculated position (2011)

**NE corner Gov't Lot 2 in Section 18**  
 Found a 1" iron pipe in swamp as per reference survey # 4 and 11 bearing S 77°01' E 0.54' from calculated position (2011)

**SE corner Section 13**  
 Found end accepted as 5/8" rebar with cap LS 36792 as per reference survey # 10 (2011)

**SE corner Section 18**  
 Found end accepted a 1 1/4" iron pipe with brass Simpson timber cap as per reference survey # 11 (2011)

**SE corner Section 18**  
 Found end accepted a 1 1/4" iron pipe with brass Simpson timber cap as per reference survey # 11 (2011)

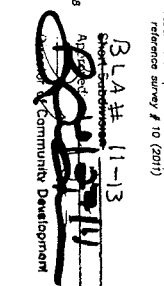

**BUTLER SURVEYING INC.**  
 475 JAY CHEVILAS AVENUE  
 P.O. BOX 140, CHEVILAS, VA 98632  
 360-749-8802

Drawn C. Butler  
 Checked JS  
 Date 6-23-11  
 Job No. 11-26  
 Scale 1" = 600'  
 Sheet 2 of 4

Butler Surveying Inc. logo with 'Professional Land Surveyors' and 'Washington State' text.

**Stokomish River Note:** The South Fork of the Stokomish River passes through a portion of the subject property and there is no direct exemption for the River in any of the title documents pertaining to the subject property. The Stokomish River was deemed to be navigable the bed of the River would be the ownership of the State in the bed of the Stokomish River is "unknown". This is based upon the fact that there have not been any studies to determine ownership through this area. However, the State asserts the right of navigation for the public for recreational use over the bed of the Stokomish River should additional information be presented or if they are explicitly established at this time this survey includes the potential claim by the State of Washington is  $\pm 5.1$  acres based upon said mapping, but is subject to change with corrections and omissions of the River.

**Stokomish Valley Road Note:** Stokomish Valley Road passes through the subject property. After meeting with the Mason County Public Works Department, it was determined that (1) the County cannot exercise the right of way for the road. Rather, they stated that their rights could be only that of an easement for the existing improvements. However, there is also a viable claim of ownership within Mason County for the road by maintenance. As such, to avoid including property in the subject parcel that may be owned by Mason County the existing road was re-surveyed and an alignment was computed. From there a 30.00 foot wide right of way was established along the center of the re-built centerline in order to encompass the existing County improvements. The area contained in said right of way equated to 1.45 acres and may be subject to a claim of ownership by Mason County.

**Boundary Line Adjustment Map for Green Diamond Resource Company**  
 being portions of Government Lots 2, 3 and 4 and the Northeast Quarter of the Southwest Quarter in Section 18, Township 21 North, Range 4 West, W.M. and the East Half and Northwest Quarter of Section 13, Township 21 North, Range 5 West, W.M. in Mason County, Washington.

(Page 3 of 4 Pages, Stokomish Dips Conservation Parcel)

Blair H 11-13  
 Sheriff  
 Director of Community Development

11-13

- Found corner as noted
- Set 1/2" rebar with cap LS 36792
- ⊙ Set 1/2" rebar with cap LS 36792 "line only"
- ⊕ Calculated position

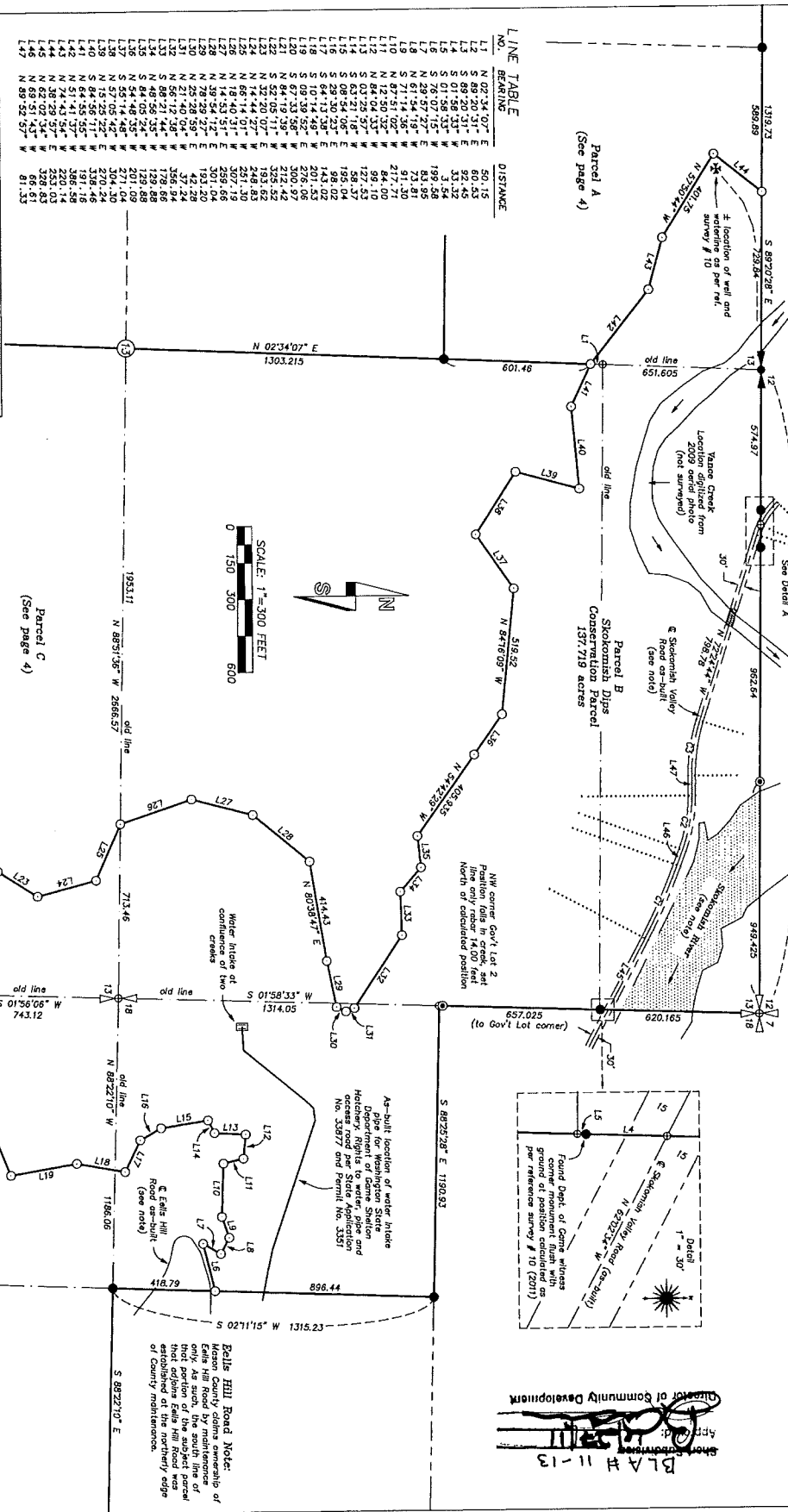

**LINE TABLE**

NO.	BEARING	DISTANCE
L1	N 02°34'07" E	50.15
L2	S 89°20'31" E	60.43
L3	S 01°58'33" W	33.32
L4	S 01°58'33" W	3.54
L5	S 01°58'33" W	199.38
L6	S 26°07'15" W	199.38
L7	S 26°07'15" W	91.30
L8	S 71°14'36" E	212.00
L9	N 02°34'07" E	89.10
L10	N 02°34'07" E	127.53
L11	N 02°34'07" E	195.04
L12	S 03°28'57" W	98.02
L13	S 03°28'57" W	243.02
L14	S 03°28'57" W	300.97
L15	S 03°28'57" W	193.62
L16	S 03°28'57" W	325.52
L17	S 03°28'57" W	325.52
L18	S 03°28'57" W	300.97
L19	S 03°28'57" W	193.62
L20	S 03°28'57" W	325.52
L21	S 03°28'57" W	325.52
L22	S 03°28'57" W	300.97
L23	S 03°28'57" W	193.62
L24	S 03°28'57" W	325.52
L25	S 03°28'57" W	325.52
L26	S 03°28'57" W	300.97
L27	S 03°28'57" W	193.62
L28	S 03°28'57" W	325.52
L29	S 03°28'57" W	325.52
L30	S 03°28'57" W	300.97
L31	S 03°28'57" W	193.62
L32	S 03°28'57" W	325.52
L33	S 03°28'57" W	325.52
L34	S 03°28'57" W	300.97
L35	S 03°28'57" W	193.62
L36	S 03°28'57" W	325.52
L37	S 03°28'57" W	325.52
L38	S 03°28'57" W	300.97
L39	S 03°28'57" W	193.62
L40	S 03°28'57" W	325.52
L41	S 03°28'57" W	325.52
L42	S 03°28'57" W	300.97
L43	S 03°28'57" W	193.62
L44	S 03°28'57" W	325.52
L45	S 03°28'57" W	325.52
L46	S 03°28'57" W	300.97
L47	S 03°28'57" W	193.62
L48	S 03°28'57" W	325.52
L49	S 03°28'57" W	325.52

**CURVE TABLE**

NO.	BEARING	RADIUS	LENGTH
C1	27°44'09"	2400.00	327.53
C2	17°28'13"	250.00	226.69
C3	17°28'13"	250.00	226.69
C4	7°44'26"	325.00	43.91

**BUTLER SURVEYING INC.**  
 475 HW CHEMISTS AVENUE  
 P.O. BOX 140, CHEMISTS, VA 98532  
 360/746-8800

Drawn C. Butler  
 Checked *CB*  
 Scale 1" = 300'



Date 6-23-11  
 Job No. 11-26  
 Sheet 3 of 4

