

3337722

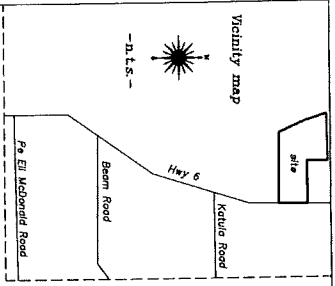

Lewis County Boundary Line Adjustment Number BLA 09-0053

A portion of the SW 1/4 of the SW 1/4 of Section 14, the SE 1/4 of the SE 1/4 of Section 15, the NE 1/4 of the NE 1/4 of Section 22 and the N 1/2 of the SW 1/4 of Section 23, all in Township 13 North, Range 5 West, W.M. in Lewis County, Washington

(Page 1 of 2 pages)

DECLARATION OF BOUNDARY LINE ADJUSTMENT MAP

KNOW all men by these presents that We, the undersigned, are the owners of the land described by the declaration and are seeking approval by Lewis County Department of Community Development of the herein described adjustment of land known as Boundary Line Adjustment Number BLA 09-0053.

1. We, the undersigned, hereby defend indemnify and hold harmless Lewis County, its officers, agents and employees from any and all costs or damages including, but not limited to, attorney's fees incurred as a result of this Boundary Line Adjustment Map being the subject of a lawsuit, and all costs or damages incurred by Lewis County, its officers, agents and employees in connection with the preparation, filing, recording and enforcement of this map.

2. We, the undersigned, hereby acknowledge that this Boundary Line Adjustment Map has been made with our free consent and in accordance with our contract.

3. The attached Boundary Line Adjustment Map and Legal Description of parcels are made part of this declaration.

This Boundary Line Adjustment Map shall not create any additional building lot, tract, parcel, building site or division nor create any building, lot, tract, parcel, building site, or division which contains insufficient area and dimension to meet the minimum requirements for a building site, the parcel being transferred shall be combined with the Contain's parcel, newly configured lots must comply with applicable standards for sewage disposal and provision of water contained in Title 9 L.C. and Title 33 L.C.W.

This Boundary Line Adjustment is requested and approved by the undersigned, who certifies they are the owners of the respective parcels identified in this Boundary Line Adjustment Map:

[Signature] 12/07/2009
 Date

[Signature] 12/07/2009
 Date

[Signature] 12/07/2009
 Date

[Signature] 12/07/2009
 Date

Treasurer's Certification:
 All taxes levied against the properties included in this Boundary Line Adjustment have been paid to and including the year 2008.

[Signature] 12/11/09
 Date
 Lewis County Treasurer

Certificate Number: 3337722

Filed for record this 2 day of Dec 2009 at 2:53 PM in Book 2 of Blm at Page 193
 At the request of Butler Surveying, Incorporated
[Signature]
 County Auditor

This Boundary Line Adjustment has been reviewed and approved for recording by the Lewis County Planning Department.

[Signature] 12/18/09
 Date
 Administrator

This map correctly represents a survey made by me or under my direction in conformance with the requirements of the Survey Recording Act of the request of Jerry Woods and John Woods in December of 2009.

Surveyor's Certificate



BUTLER SURVEYING INC.
 475 XX CHEVYLS AVENUE
 P.O. BOX 140, CHEVYLS, VA 26036
 301-745-8803

Drawn Cassie Ross
 Checked CS
 Date 12-2-2009
 Job No. 09-109
 Scale none
 Sheet 1 of 2

PLEASE NOTE: RANGE in 1st Paragraph of "Original" Parcel A legal description should be R5W

Original Legal Descriptions:

- Parcel A - (Jerry and Peggy Woods) Portion of TPN 020175005000 Beginning at the northwest corner of the Northwest Quarter of Section 23, Township 13 North, Range 5 West of the Washington Meridian, thence South North 4 degrees 20 minutes East 15 chains to the north line of said Section 23; thence West 13.65 chains to the place of beginning, Containing 20 acres more or less TOGETHER with and subject to easements, covenants, conditions, restrictions, and reservations of record.
 - Parcel B - (Jerry and Peggy Woods) TPN 020175005000 The Southwest Quarter of the Southwest Quarter of Section 14 and the Northwest Quarter of Section 23, all in Township 13 North, Range 5 West, W.M. in Lewis County, Washington, EXCEPT that portion described in Warranty Deed recorded under Auditor's File Number 9410207, Records of Lewis County, Washington.
 - EXCEPT that portion described in Statutory Warranty Deed recorded under Auditor's File Number 9411511, Records of Lewis County, Washington.
 - EXCEPT that portion described in Warranty Deed recorded under Auditor's File Number 3018516, Records of Lewis County, Washington.
 - TOGETHER with and subject to easements, covenants, conditions, restrictions, and reservations of record.
 - Parcel C - (John and Brenda Woods) TPN 020175005000 That parcel as described in Statutory Warranty Deed recorded under Auditor's File Number 9411511, Records of Lewis County, Washington.
 - TOGETHER with and subject to easements, covenants, conditions, restrictions, and reservations of record.
 - Parcel D - (Jerry and Peggy Woods) TPN 020160001000: That portion of the Northwest Quarter of the Northwest Quarter of Section 22, Township 13 North, Range 5 West, W.M. in Lewis County, Washington lying northerly of the Chehalis River.
 - TOGETHER with and subject to easements, covenants, conditions, restrictions, and reservations of record.
 - Parcel E - (Jerry and Peggy Woods) TPN 020160003000 That portion of the Southeast Quarter of Section 15, Township 13 North, Range 5 West, W.M. in Lewis County, Washington described in Warranty Deed recorded under Auditor's File Number 9410207, Records of Lewis County, Washington, thence North North West 4 degrees 20 minutes East 15 chains to the east line of said Section 15; thence South to the Point of Beginning, EXCEPT that portion described in Warranty Deed recorded under Auditor's File Number 9410207, Records of Lewis County, Washington.
 - TOGETHER with and subject to easements, covenants, conditions, restrictions, and reservations of record.
- New Legal Descriptions:
- Parcel A - (Jerry and Peggy Woods): Parcel A of Lewis County Boundary Line Adjustment Number BLA 09-0053, Records of Lewis County, Washington, TOGETHER with and subject to easements, covenants, conditions, restrictions, and reservations of record.
 - Parcel B - (Jerry and Peggy Woods): Parcel B of Lewis County Boundary Line Adjustment Number BLA 09-0053, Records of Lewis County, Washington, TOGETHER with and subject to easements, covenants, conditions, restrictions, and reservations of record.
 - Parcel C - (John and Brenda Woods): Parcel C of Lewis County Boundary Line Adjustment Number BLA 09-0053, Records of Lewis County, Washington, TOGETHER with and subject to easements, covenants, conditions, restrictions, and reservations of record.
 - Parcel D - (Jerry and Peggy Woods): Parcel D of Lewis County Boundary Line Adjustment Number BLA 09-0053, Records of Lewis County, Washington, TOGETHER with and subject to easements, covenants, conditions, restrictions, and reservations of record.
 - Parcel E - (Jerry and Peggy Woods): Parcel E of Lewis County Boundary Line Adjustment Number BLA 09-0053, Records of Lewis County, Washington, TOGETHER with and subject to easements, covenants, conditions, restrictions, and reservations of record.

333 7722



SCALE: 1"=200 FEET
 0 100 200 400



BUTLER SURVEYING INC.
 775 NW CHEHALIS AVENUE
 SUITE 100
 BURLINGAME, WA 98148
 206.746-8800 FAX 206.746-8819

● Found as noted
 ○ Set 1/2" rebar and cap LS 36792
 ⊕ Calculated position
 --- Fence line
 --- Well with 100' radius
 --- Septic and drainfield

● Basis of Bearings: Record of Survey as recorded in Book 19 of Surveys of Page 279, Records of Lewis County, Washington.
 ● Method of Survey: Closed loop field traverse using a Topcon electronic theodolite. The traverse was run in a clockwise direction. The bearings and distances were measured with a precision of ±0.1" and ±0.01' respectively. The method of survey is in accordance with WAC 332-130-090.

Reference Surveys:
 1) H.T. Lord & Co., PLS 21490, Book 16, Page 228 (1989)
 2) C.M. Butler, PLS 36792, Book 18, Page 279 (2009)
 3) E.A. Butler, PLS 18359, Book 21, Page 210 (2009)

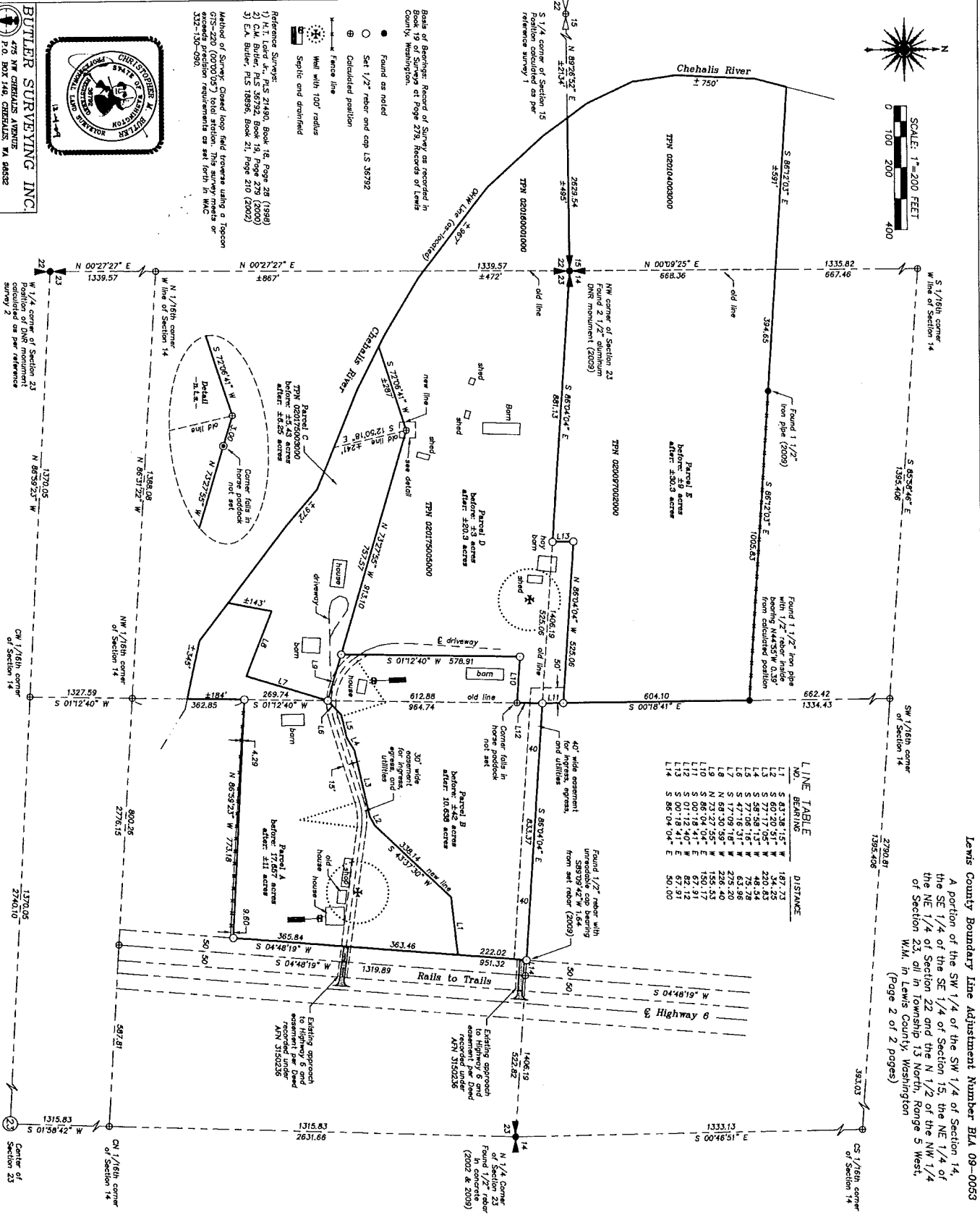

LINE TABLE

NO.	BEARING	DISTANCE
L1	S 63°38'15" W	187.23
L2	S 60°20'51" W	34.25
L3	S 71°17'05" W	220.83
L4	S 72°06'16" W	75.78
L5	S 47°16'31" W	63.96
L6	S 17°09'18" W	275.20
L7	N 73°27'55" W	155.43
L8	S 66°04'04" E	150.17
L9	S 00°18'41" E	67.91
L10	S 00°18'41" E	67.91
L11	S 86°04'04" E	50.00
L12	S 86°04'04" E	50.00
L13	S 86°04'04" E	50.00
L14	S 86°04'04" E	50.00

Lewis County Boundary Line Adjustment Number BLA 09-0053
 A portion of the SW 1/4 of the SW 1/4 of Section 14, the SE 1/4 of the SE 1/4 of Section 15, the NE 1/4 of the NE 1/4 of Section 22 and the N 1/2 of the NW 1/4 of Section 23, all in Township 13 North, Range 5 West, W.M. in Lewis County, Washington (page 2 of 2 pages)

Butler Surveying Inc.
 775 NW Chehalis Avenue
 Suite 100
 Burlingame, WA 98148
 206.746.8800 Fax 206.746.8819