

# 3344013

3344013  
 Page: 1 of 2  
 04/23/2010 10:12:47  
 Lewis Co, VA

REVIEWED FOR COMPLIANCE WITH RECORDING FORMATS  
 DATE 11/22/10

Book of Land: City of Henrich, Survey, The Adjustment Number 08-03  
 as recorded in Book 1 of Record of Land Adjustment Maps of Page 286,  
 Records of Lewis County, Washington.

- Found 1/2" rebar with cap LS 18986 or as noted
- Set 1/2" rebar with cap LS 36792
- ⊕ Calculated position

— Fence line

Reference surveys:  
 1) E.A. Butler, PLS 18986, Book 1 of 59, Page 149 (1998)  
 2) E.A. Butler, PLS 18986, Book 1 of 59, Page 256 (1998)  
 3) K. Bulfin, PLS 29293, Book 18, Page 209 (1999)  
 4) C.W. Butler, PLS 30792, Book 1 of 84, Page 286 (2006)

Method of Survey: Closed loop field traverse using a Topcon GT-220  
 (00700971) total station. This survey meets or exceeds precision requirements  
 as set forth in WAC 352-150-0982.

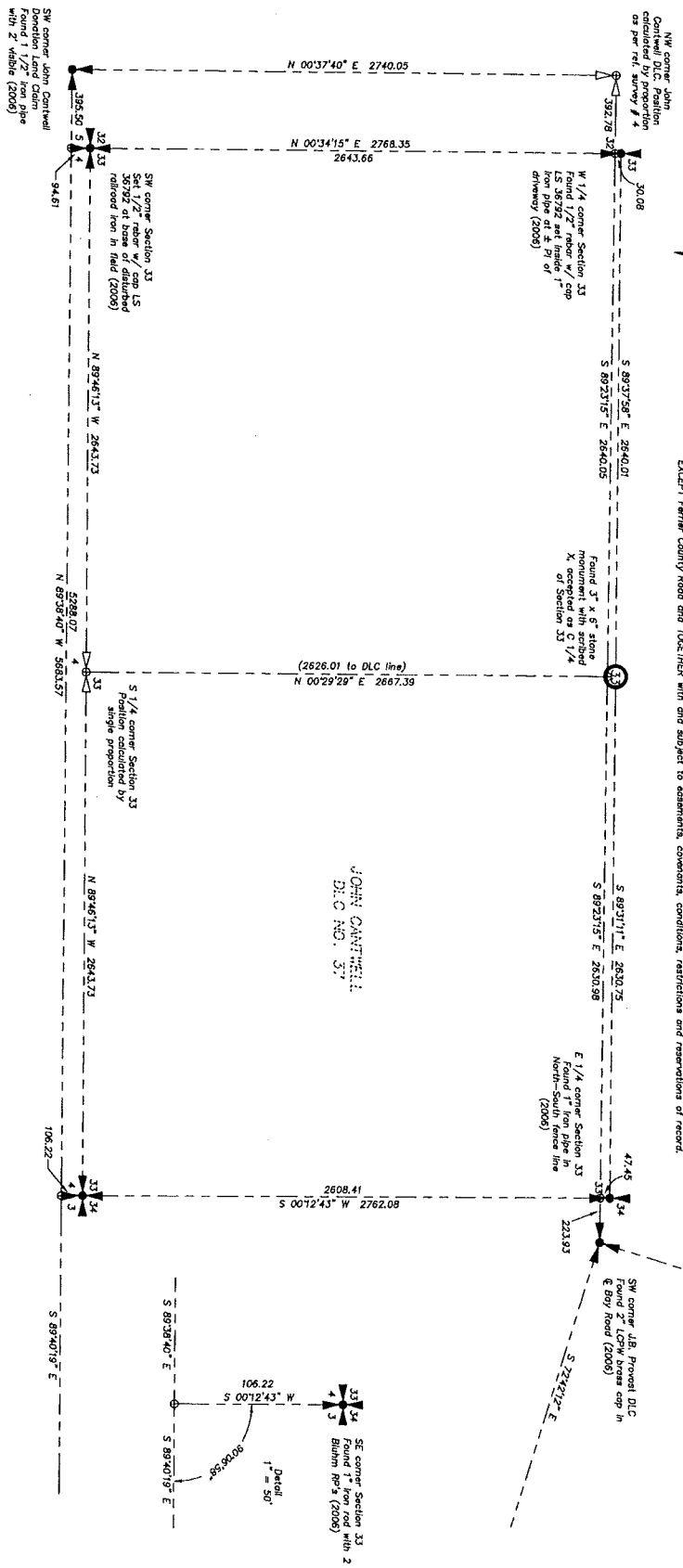
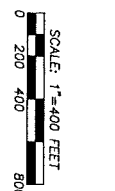

Original Legal Descriptions:  
 Parcel A (Land TPN 015555001000): Those parcels described in Quit Claim Deed recorded under Auditor's File Number 483072 and in Statutory Warranty Deed recorded under Auditor's File Number 894927, Records of Lewis County, Washington, TOGETHER with and subject to easements, covenants, conditions, restrictions and reservations of record.  
 Parcel B (Shelton TPN 015370001000): Those parcels described in Statutory Warranty Deed recorded under Auditor's File Number 3153482, Records of Lewis County, Washington, TOGETHER with and subject to easements, covenants, conditions, restrictions and reservations of record.  
 New Legal Descriptions:  
 Parcel A (Land TPN 015555001000): That portion of the John Cartmell Donation Land Claim in Section 33, Township 12 North, Range 2 West, W.M. in Lewis County, Washington described as follows:  
 COMMENCE at the southeast corner of the J.B. Provost Donation Land Claim; thence N89°23'15"W along the north line of said Cartmell Donation Land Claim a distance of 2806.90 feet to the True Point of Beginning; thence S00°24'43"W a distance of 1370.50 feet; thence N89°23'15"W parallel thereto N89°30'28"W a distance of 208.84 feet; thence N89°42'11"W a distance of 688.92 feet; thence S89°56'25"W a distance of 680.75 feet; thence N89°30'28"W a distance of 239.29 feet to the easterly margin of the Northern Pacific Railroad Right of Way; thence N28°59'01"E along said line of said Cartmell Donation Land Claim, thence S89°20'15"E along said north line a distance of 1251.46 feet to the True Point of Beginning.  
 EXCEPT Former County Road and TOGETHER with and subject to easements, covenants, conditions, restrictions and reservations of record.  
 Parcel B (Shelton TPN 015370001000): That portion of the John Cartmell Donation Land Claim in Section 33, Township 12 North, Range 2 West, W.M. in Lewis County, Washington described as follows:  
 COMMENCE at the intersection of the south line of said Donation Land Claim with the east line of Section 4, Township 11 North, Range 2 West, W.M.; thence N89°38'40"W along the south line of said Donation Land Claim a distance of 2804.30 feet; thence N00°19'56"E a distance of 842.55 feet; thence N89°42'11"W a distance of 688.92 feet; thence N89°23'15"W a distance of 1001.83 feet; thence N01°32'02"E a distance of 462.32 feet; thence N89°42'11"W a distance of 688.92 feet; thence N89°30'28"W a distance of 239.29 feet to the easterly margin of the Northern Pacific Railroad Right of Way; thence N89°30'28"W a distance of 379.29 feet to the easterly margin of the Northern Pacific Railroad Right of Way; thence S28°59'01"W along said curve and arc through a central angle of 02°34'24" on arc distance of 3124.41 feet; thence N89°10'56"E a distance of 880.95 feet to the True Point of Beginning.  
 EXCEPT Former County Road and TOGETHER with and subject to easements, covenants, conditions, restrictions and reservations of record.

Boundary Line Agreement Survey pursuant to RCW 58.04.007 (1) being a portion of the John Cartmell Donation Land Claim in the Southeast Quarter of Section 33, Township 12 North, Range 2 West, W.M. in Lewis County, Washington.  
 (Page 1 of 2 Pages)

Certificate Number: 3344013  
 Auditor's Certificate  
 Filed for record this 23rd day of April, 2010  
 at 1:24 PM in Book 27 of Surveys at Page 236  
 At the request of Butler Surveying, Incorporated  
 by *John Cartmell*  
 County Auditor

This map correctly represents a survey made by me or under my direction in conformity with the requirements of the Survey Recording Act of the request of Michael & Deborah Shelton and Paul Lund in April of 2010.



**BUTLER SURVEYING INC.**  
 770 NW CHESTERLIFE AVENUE  
 CHESTERLIFE, WA 98536  
 360-746-8980  
 Drawn C. Butler  
 Checked CB  
 Date 4-19-2010  
 Job No. 10-07  
 Scale 1" = 400'  
 Sheet 1 of 2

# 3344013

REVIEWED FOR COMPLIANCE  
LEWIS COUNTY ENGINEERING  
DATE: 11/21/10

3344013  
Page: 2 of 2  
8/23/2010 10:18:18 AM  
SR 1133.86

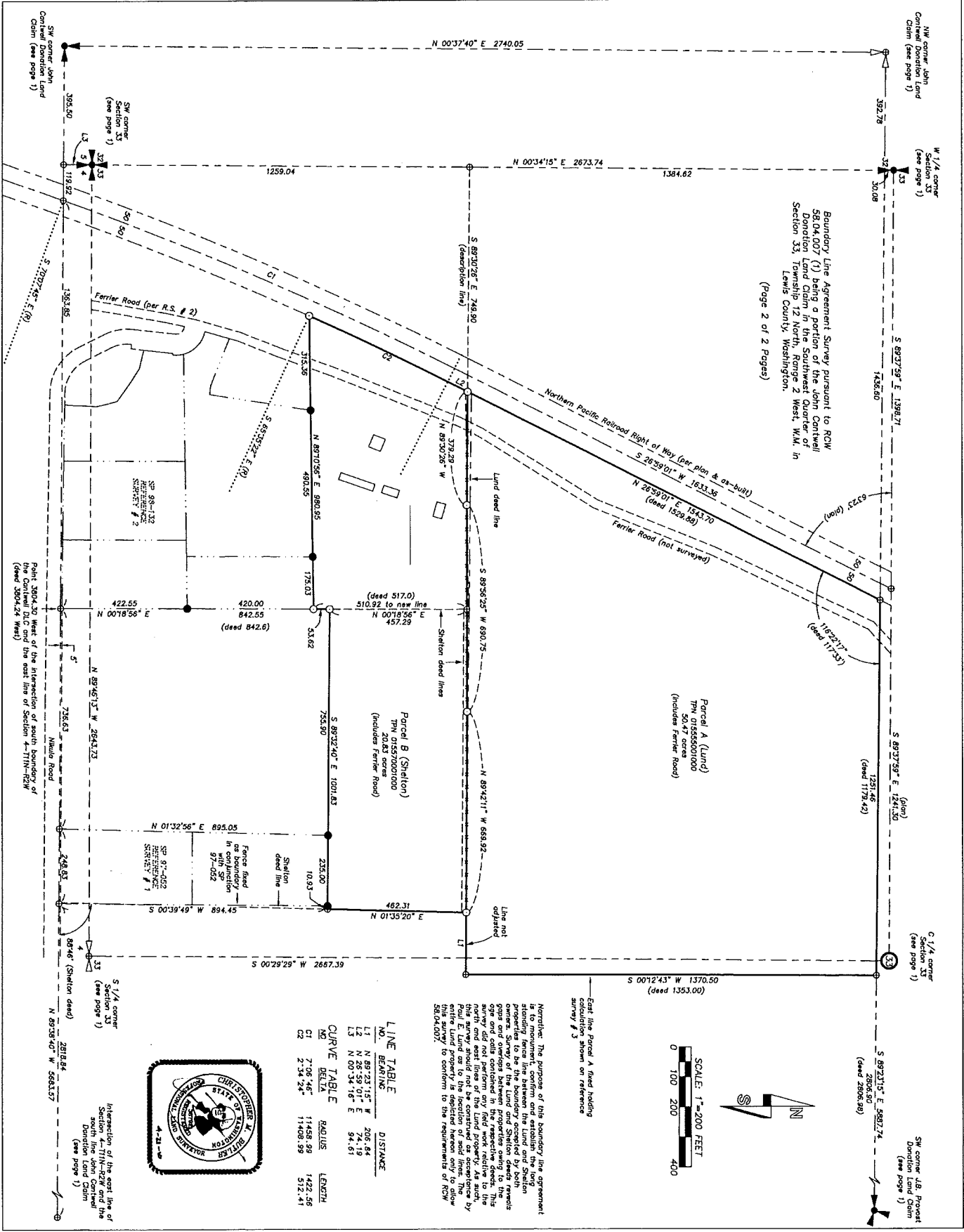

Boundary Line Agreement Survey pursuant to RCW 58.04.007 (1) being a portion of the John Centwell Donation Land Claim in the Southwest Quarter of Section 33, Township 12 North, Range 2 West, W.M. in Lewis County, Washington.  
(Page 2 of 2 Pages)

Parcel A (Lund)  
TPN 01555001000  
50.47 acres  
(includes Ferrier Road)

Parcel B (Station)  
TPN 015570001000  
20.83 acres  
(includes Ferrier Road)

**Narrative:** The purpose of this boundary line agreement is to resolve the boundary line between the Lund and Station owners. Survey of the Lund and Station deeds reveals that the Lund deed contains a survey error. This survey did not perform any field work relative to the Lund deed and calls contained in the respective deeds. This survey should not be construed as acceptance by Paul E. Lund as to the location of said lines. The entire Lund property is depicted hereon only to show 58.04.007.

End line Parcel A final holding calculation shown on reference survey # 3

SCALE: 1"=200 FEET  
0 100 200 400



**LINE TABLE**

NO.	BEARING	DISTANCE
L1	N 89°23'15" W	206.64
L2	N 26°59'01" E	74.19
L3	N 00°34'16" E	94.61

**CURVE TABLE**

NO.	DELTA	RADIUS	LENGTH
C1	7°06'14"	11458.89	1422.56
C2	2°34'24"	11408.99	512.41



Intersection of the east line of Section 4-T1N-R2W and the south line of John Centwell Donation Land Claim (see page 1)

Point 3804.30 West of the intersection of south boundary of the Centwell D.L.C. and the east line of Section 4-T1N-R2W (see 3804.124 West)