

3370901

State of Maryland, S. 0174'55" W. between the Northeast and Southwest corners of Section 33 as per the Income City Light Subdivision of Section 34-713W-42E.

- Found corner as noted
- Set 1/2" rebar and cap LS 38792
- ⊕ Calculated position

Reference Surveys:
 1) Lewis County surveys of Chinner-Silver Creek Road in PG 420 and 459 (1931, 1935)
 2) City Light subdivision of Section 34-713W-42E, copy of which is on file at the office of Butler Surveying, Inc.
 3) Unrecorded survey by R. Gustafson, PLS for M.L. Uery dated 11-1-88 a copy of which was obtained from the PLSO in Olympia, WA.
 4) K.O. Blum, PLS 29289, Book 13, Page 224 (1993)
 5) M.R. Roy, PLS 25981, Book 24, Page 148 (2005)
 6) K.O. Blum, PLS 29289, Book 26, Page 12 (2007)
 Method of Survey: Closed loop field traverse using a Topcon GTS-220 (070705) this survey met or exceeded precision requirements as set forth in M&D 352-105-090.

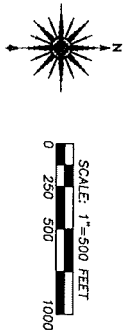

W 1/4 corner of Section 33
 Position of 2" iron pipe
 calculated as per reference
 survey 4

NO.	DELTA	RADIUS	LENGTH
C1	44.28 00'	1432.38	103.61
C2	56.02 00'	1492.58	140.60

LINE	BEARING	DISTANCE
L1	N 89°11'47" W	32.80
L2	N 10°32'51" E	210.23
L3	N 10°32'51" E	140.63

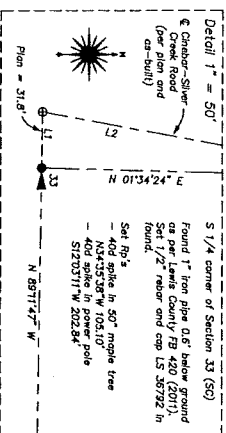

Certificate Number: 31703101

Auditor's Certificate
 Filed for record this 18th day of November 2011
 at 3:14 P.M. in Book 28 of Surveys, at Page 136
 At the request of Butler Surveying, Incorporated
 Gary S. Gould, Lewis County Auditor

Treasurer's Certification:

This survey does not create additional lots and is therefore not subject to the requirement to pay current taxes prior to recording.

Surveyor's Certificate

This map correctly represents a survey made by me or under my direction in conformance with the requirements of the Survey Recording Act of the request of Gary & Gale Toles, et al in November of 2011.

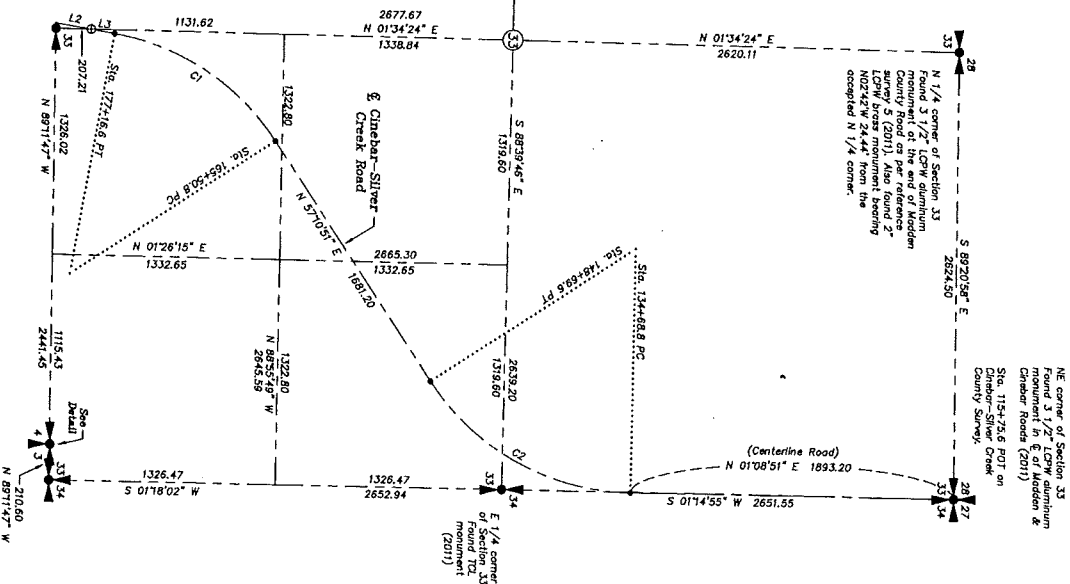

Boundary Line Agreement Survey pursuant to RCW 58.04.007 (1) being a portion of the West 1/2 of the Southeast 1/4 of Section 33, Township 13 North, Range 2 East, W.M. in Lewis County, Washington (Page 1 of 2 Pages)

Original Parcel Descriptions

Parcel A (Leeward M. Hunting) TPN 035462002000

That portion of the Northwest Quarter of the Southwest Quarter of Section 33, Township 13 North, Range 2 East, W.M. in Lewis County, Washington lying West of Chinner-Silver Creek County Road (2011) S18.154+75.6 POB on Chinner-Silver Creek County Survey.

Parcel B (Gary W. Toles and Gale E. Toles) TPN 035462001000

That parcel described in Statutory Warranty Deed recorded under Auditor's File Number 3910284, Records of Lewis County, Washington.

Parcel C (Bruce M. Uery and Cozette Lee Uery) TPN 035462002001

That parcel described in Statutory Warranty Deed recorded under Auditor's File Number 721925, Records of Lewis County, Washington.

TOGETHER with and subject to assessments, covenants, conditions, restrictions and reservations of record.

CONVEYANCE description Toles to Uery
 That portion of the Northwest Quarter of the Southwest Quarter of Section 33, Township 13 North, Range 2 East, W.M. in Lewis County, Washington described as follows:

COMMENCEMENT at the South One-Quarter corner of said Section 33, thence N01°34'24"E along the west line of the Southwest Quarter of said Section 33 a distance of 1326.84 feet to the northeast corner of said subdivision; thence S89°35'49"E along the north line of said subdivision a distance of 421.61 feet to the True Point of Beginning; thence contributing S89°35'49"E along the south line of said subdivision a distance of 282.13 feet to the True Point of Beginning; thence contributing S89°35'49"E along the south line of said subdivision a distance of 192.28 feet to the True Point of Beginning; thence contributing S57°04'46"W along said margin a distance of 11.64 feet to a curve to the left whose radius point angle of 022°11'11" an arc distance of 30.07 feet; thence N82°55'49"W parallel with and north line a distance of 109.16 feet; thence N79°05'55"W a distance of 62.76 feet to the True Point of Beginning.

CONVEYANCE description Uery to Toles
 That portion of the Southwest Quarter of Section 33, Township 13 North, Range 2 East, W.M. in Lewis County, Washington described as follows:

COMMENCEMENT at the South One-Quarter corner of said Section 33, thence N01°34'24"E along the west line of the Southwest Quarter of said Section 33 a distance of 1326.84 feet to the northeast corner of said subdivision; thence S89°35'49"E along the north line of said subdivision a distance of 421.61 feet to the True Point of Beginning; thence contributing S89°35'49"E along the south line of said subdivision a distance of 282.13 feet to the True Point of Beginning; thence contributing S89°35'49"E along the south line of said subdivision a distance of 192.28 feet to the True Point of Beginning; thence contributing S57°04'46"W along said margin a distance of 11.64 feet to a curve to the left whose radius point angle of 022°11'11" an arc distance of 30.07 feet; thence N82°55'49"W parallel with and north line a distance of 109.16 feet; thence N79°05'55"W a distance of 62.76 feet to the True Point of Beginning.

CONVEYANCE description Blumling to Toles
 That portion of the Northwest Quarter of the Southwest Quarter of Section 33, Township 13 North, Range 2 East, W.M. in Lewis County, Washington described as follows:

COMMENCEMENT at the South One-Quarter corner of said Section 33, thence N01°34'24"E along the west line of the Southwest Quarter of said Section 33 a distance of 1326.84 feet to the northeast corner of said subdivision; thence S89°35'49"E along the north line of said subdivision a distance of 421.61 feet to the True Point of Beginning; thence contributing S89°35'49"E along the south line of said subdivision a distance of 282.13 feet to the True Point of Beginning; thence contributing S89°35'49"E along the south line of said subdivision a distance of 192.28 feet to the True Point of Beginning; thence contributing S57°04'46"W along said margin a distance of 11.64 feet to a curve to the left whose radius point angle of 022°11'11" an arc distance of 30.07 feet; thence N82°55'49"W parallel with and north line a distance of 109.16 feet; thence N79°05'55"W a distance of 62.76 feet to the True Point of Beginning.

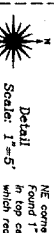

NE corner of Section 33-713W-42E (S3)
 Found 2" diameter stone with scribed "X" in top center (2011). Found with post with top of Christmas tree from (2011).



BUTLER SURVEYING INC.
 475 N. CHESTER AVENUE
 P.O. BOX 149, CHESTER, VA 24632
 540-746-9803

Drawn	Cassie Ross	Date	11-17-2011
Checked	DS	Job No.	11-75
Scale	1" = 300'	Sheet	1 of 2

REVIEWED FOR COMPLIANCE WITH RECORDING ACT OF 2011
 DATE: 11-17-11 BY: [Signature]

3370901 SUR Total Pages: 2 Fee: 132.00
 11/17/2011 11:03:54 AM
 Lewis County, Washington

3370901

REVIEWED FOR COMPLIANCE WITH RECORDING FORMAT
LEWIS COUNTY ENGINEERING
DATE 11-18-11

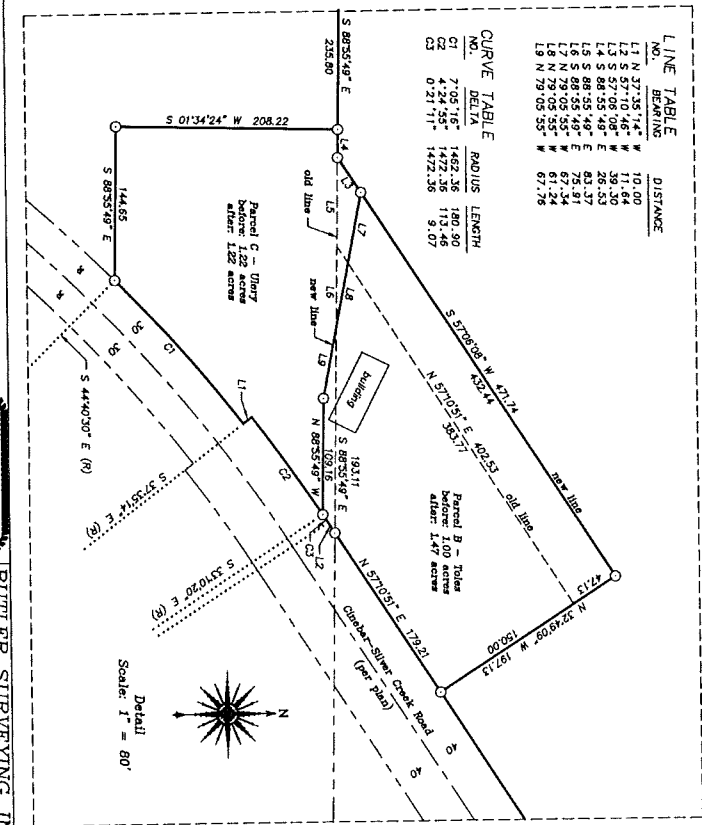
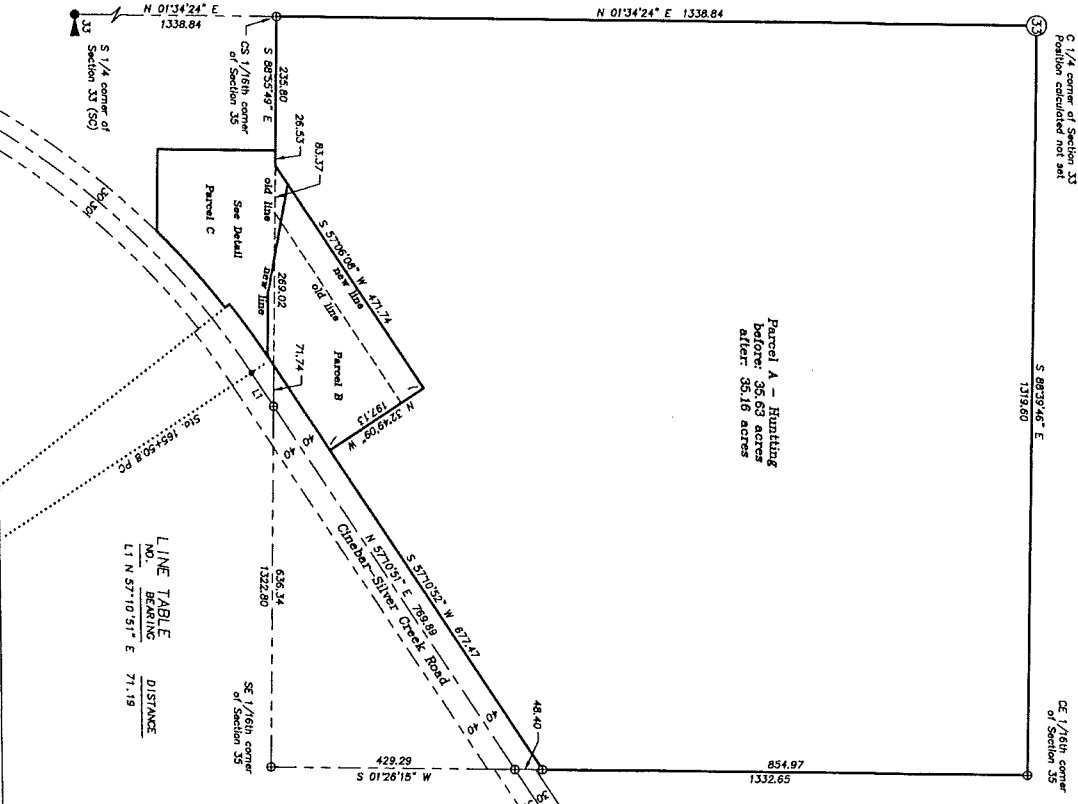

Boundary Line Agreement Survey pursuant to RCW 58.04.007 (1) being a portion of the West 1/2 of the Southeast 1/4 of Section 33, Township 13 North, Range 2 East, W.M. in Lewis County, Washington
(Page 2 of 2 Pages)



- Found corner as noted
- Set 1/2" rebar and cap LS 36792
- ⊕ Calculated position

Certificate Number: 3370901
Auditor's Certificate
Filed for record this 11th day of November, 2011
at 3:12 P.M. in Book 28 of Subsets of Page 136
At the request of Butler Surveying, Incorporated
Gary F. Powell, by WA 11814
Lewis County Auditor

Surveyor's Certificate
This map correctly represents a survey made by me or under my direction in conformance with the requirements of the Survey Recording Act of the request of Gary and Gale Tates, et al in November of 2011.

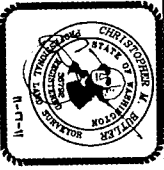

BUTLER SURVEYING INC.
475 NW CHELSEA AVENUE
P.O. BOX 146, CHELSEA, VA 28856
360.748-8605
Drawn Cassie Ross
Checked CR
Date 11-17-2011
Job No. 11-75
Scale 1" = 150'
Sheet 2 of 2