

Portions of the Southeast Quarter of Section 21 and the Northeast Quarter and North Half of the Southeast Quarter of Section 28, all in Township 19 North, Range 7 West, W.M. in Groys Harbor County, Washington

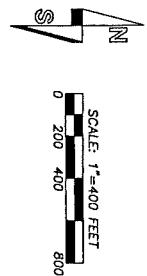

LINE TABLE

NO.	BEARING	DISTANCE
L1	N 00°28'56" E	161.78
L2	N 00°34'17" E	161.90
L3	N 02°11'01" E	18.45
L4	N 07°48'42" E	68.37
L5	N 07°48'42" E	68.37
L6	S 89°51'11" E	47.10

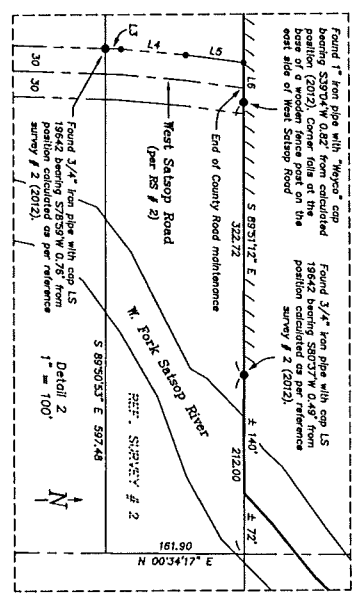

Basis of bearings and section subdivision: Record of survey as recorded in Book 14 of Surveys of Page 25, Records of Groys Harbor County, Washington.

- Found corner as noted
- Set 1/2" rebar with cap LS 38792
- ⊙ Set 1/2" rebar with cap LS 38792 "the only"
- ⊖ Calculated position
- LLL Paved and flagged property line

Reference surveys:  
 1) H.M. Goble, PLS 23600, Book 14, Page 25 (1993)  
 2) R.E. Solomon, PLS 19642, Book 14, Page 73 (1994)

Method of survey: Closed loop field traverses using a Topcon GTS-220 (07/07/05) total station. This survey meets or exceeds precision requirements as set forth in WAC 352-150-090.

Record of Survey description:  
 This property described in Statutory Warranty Deed recorded under Auditor's File Number 2011-12220065, Records of Groys Harbor County, Washington.

TOGETHER with and subject to easements, covenants, conditions, restrictions and reservations of record.

W 1/4 corner Section 28  
 Found 1 1/4" stainless steel pipe on per reference survey.  
 #1. Set 1/2" rebar with cap LS 38792 inside pipe (2012).  
 the Weyco 3000 Road. Held for notation of bearings.

Found references:  
 - 20" cedar stump with Weyco tag N02°W 21.85'  
 - 50" cedar stump with Weyco tag N70°W 35.69'  
 - 70" cedar stump with Weyco tag S35E 48.40'

Certificate Number: **2012-02150001**

Auditor's Certificate  
 Filed for record this 15th day of March, 2012  
 of 8:24 A.M. in Book 33 of SURVEYS Page 103

At the request of Butler Surveying Incorporated.  
Wade by Chris Hetherington  
 County Auditor

Surveyor's Certificate

This map correctly represents a survey made by me or under my direction in conformance with the requirements of the Survey Recording Act of 2012. Request of Tree Fever Partnership in March of 2012.

Christopher M. Butler, PLS 36792  
 3-13-12  
 date

**BUTLER SURVEYING INC.**  
 425 NW CHELSEA AVENUE  
 20.0, BOX 148, CHELSEA, VA 26036  
 202-748-8803

Drawn C. Butler  
 Date 3-13-12

Checked CB  
 Job No. 12-18

Scale 1" = 400'  
 Sheet 1 of 1

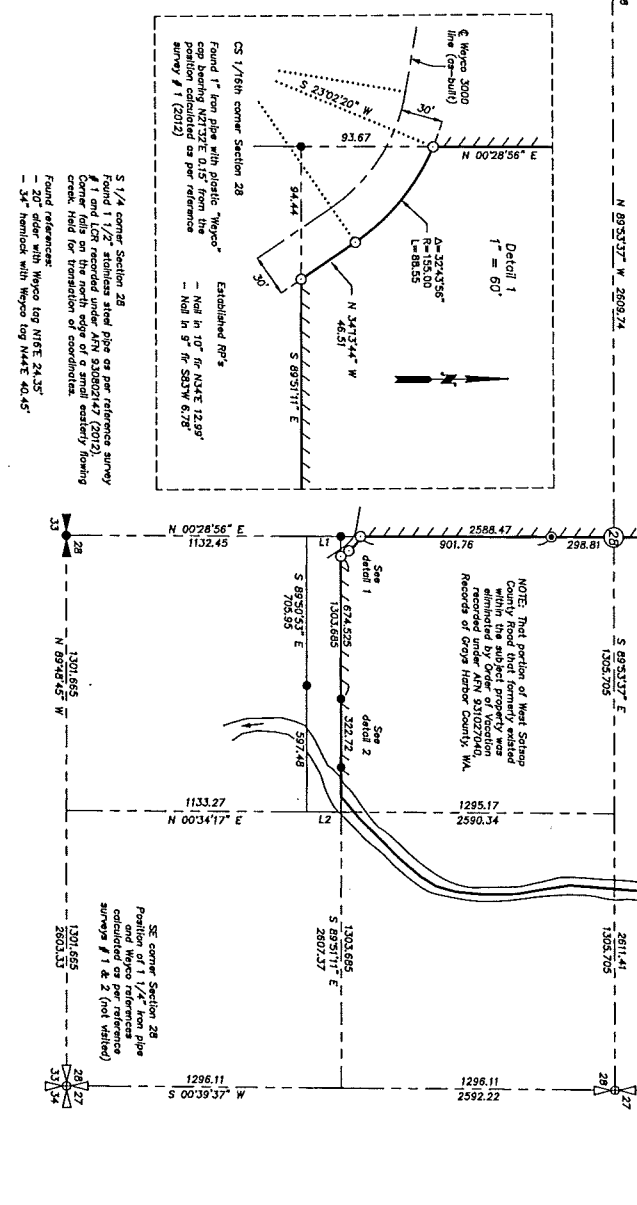

N 1/4 corner Section 28  
 Position of 5/8" rebar end Weyco references calculated as per reference survey # 1 (not visible)

Set the only rebar with cap LS 38792 on the south side of the West Fork of the Salscop River

± 134 acres to approximate thread (± 129 acres upland)

West Fork of the Salscop River  
 Not surveyed, location digitized from a 2009 Google Earth aerial photo, scaled to 85' field contour and confirmed by field lines of the river at the north end of the west line and east end of the south line of the subject property. The West Fork of the Salscop River, the lower of the River as depicted hereon is estimated from the digitized left and right banks of the river. Rights of the State of Washington in the river for the bed of the river if it was to be deemed navigable.

N/E corner Section 28  
 Protected position, not surveyed for

SE corner Section 28  
 Position of rebar from pipe calculated as per reference survey # 1 & 2 (not visible)

NOTE: That portion of West Salscop Road, hereon depicted, is not surveyed, but is shown for reference only. The subject property was returned by Order of Vacation recorded in Groys Harbor County, WA.

CS 1/16th corner Section 28  
 Found 1" iron pipe with plastic 'Weyco' cap bearing N07°29'E 0.15' from the survey # 1 (2012)

Established RP's  
 - Nail in 10" fir N34E 12.99'  
 - Nail in 9" fir S83W 6.78'

S 1/4 corner Section 28  
 Found 1 1/2" stainless steel pipe on per reference survey  
 Found 1/2" rebar with cap LS 38792 on the north edge of a small wetland flowing creek. Held for notation of coordinates.

Found references:  
 - 20" cedar stump with Weyco tag N18E 24.35'  
 - 34" hemlock with Weyco tag N44E 40.45'