

Portions of Government Lots 1 and 2 and the SE 1/4 of the SW 1/4 in Section 28, Township 17 North, Range 10 West, W.M. in Groves Harbor County, Washington.  
 (Page 1 of 2 Pages)

- Beats of bearings: N47°35'25"E between the S 1/4 and E 1/4 corners of Section 28 as per Record of Survey as recorded in Book 29 of Surveys of Page 106, Records of Groves Harbor County, Washington.
- Found corner as noted
  - Found scaled monument
  - Set 1/2" rebar with cap LS 36792
  - Set 1/2" rebar with cap LS 36792 "line only"
  - Calculated position

Reference Survey:  
 1) Right of Way and Track map for the Northern Pacific Railroad "Anderson Lot" by City, Wash (undated)  
 2) SR 105 plan Groves Harbor City to Southern sheet 2 of 5" (1984)  
 3) E. L. Anderson, Book 28, Page 98 (2007)  
 4) E. L. Anderson, Book 28, Page 98 (2007)  
 5) E. L. Anderson, Book 28, Page 98 (2007)  
 6) L.L. Anderson, Book 28, Page 98 (2007)  
 7) K.D. Burn, PLS 29285, Book 29, Page 108 (2009)

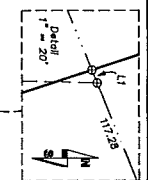
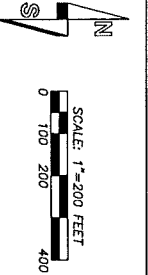
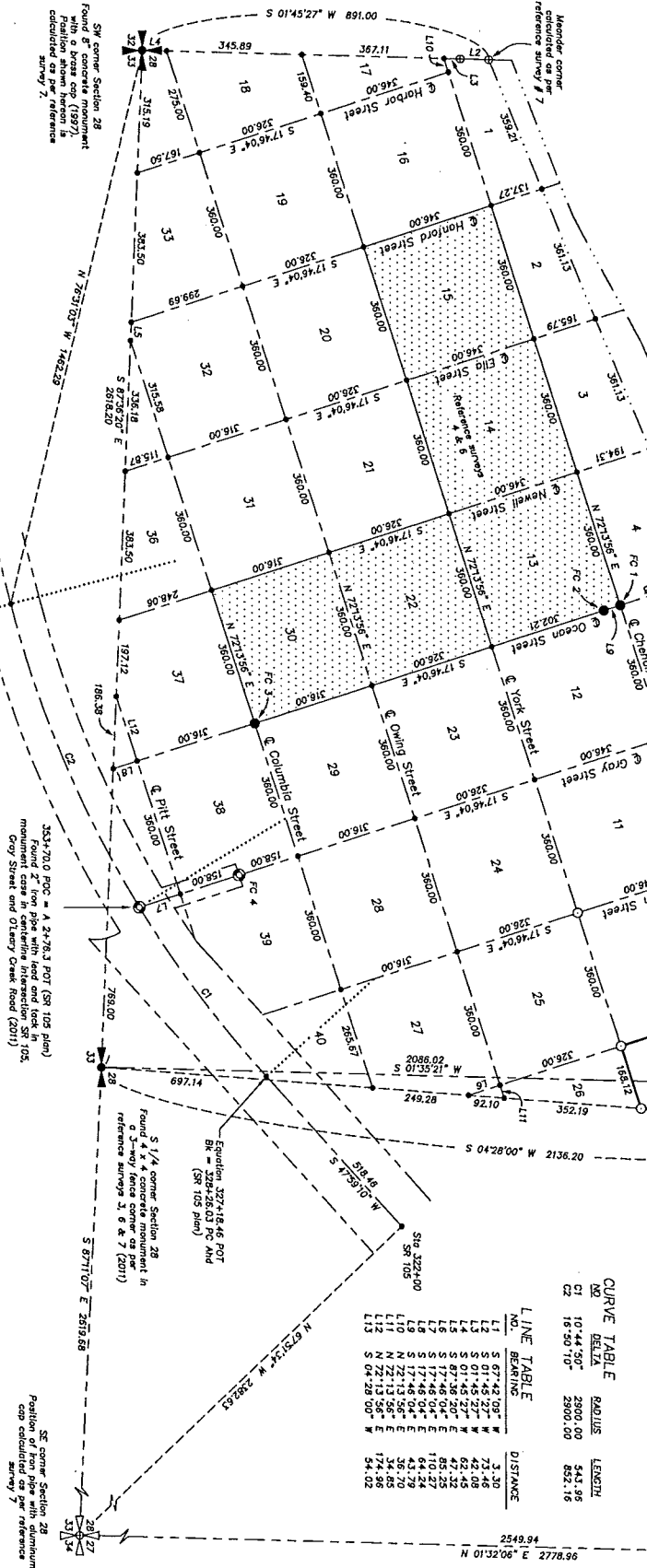

**CURVE TABLE**

NO.	BEARING	LENGTH
C1	10°44'50"	2800.00
C2	16°50'10"	852.16

**LINE TABLE**

NO.	BEARING	DISTANCE
L1	S 67°43'09" W	3.30
L2	S 71°43'27" W	73.46
L3	S 01°45'27" W	42.08
L4	S 01°45'27" W	62.45
L5	S 01°45'27" W	62.45
L6	S 17°46'04" E	85.25
L7	S 17°46'04" E	110.27
L8	S 17°46'04" E	43.74
L9	S 17°46'04" E	36.70
L10	N 22°13'56" E	34.86
L11	N 22°13'56" E	34.86
L12	S 04°28'00" W	54.02
L13	S 04°28'00" W	54.02

Certificate Number: \_\_\_\_\_  
 Auditor's Certificate  
 Filed for record this 31<sup>st</sup> day of JUNE, 2011.  
 at the A.M. in Book 32 of Surveys at Page 74-75  
 At the request of Butler Surveying, Incorporated  
Wade by George Henry  
 County Auditor

Record of Survey description: Lots 1, 2, 3, 4, and 5, Block 8 AND Lots 1, 2, 3, 4, and 5, and Lots 6, 9 and 10, Block 9, EXCEPT Railroad Right of Way, Volume 8 of Deeds, Pages 62 and 63, Records of Groves Harbor County, WA.  
 TOGETHER with the east half of Wharf Street, the north half of York Street and the midpoint of Wharf Street, Groves Harbor County, Washington, and all of the lots in Block 9, as per Groves Harbor County Resolution No. 2007-135 as recorded under Auditor's File Number 2007-121930008.  
 ALSO TOGETHER with that portion of the abandoned Northern Pacific Railroad Right of Way as asserted in said claim filed recorded under Auditor's File Number 2007-111930025, Records of Groves Harbor County, WA.

Surveyor's Certificate  
 This map correctly represents a survey made by me or under my direction in accordance with the requirements of the Survey Recording Act at the request of George Fleming in June of 2011.



**BUTLER SURVEYING INC.**  
 476 NW CHEROKEE AVENUE  
 P.O. BOX 146, CHEROKEE, WA 98822  
 360-754-8803  
 Drawn C. Butler  
 Checked CB  
 Date 6-2-11  
 Job No. 11-24  
 Scale 1" = 200'  
 Sheet 1 of 2

Portions of Government Lots 1 and 2 and the SE 1/4 of the SW 1/4 in Section 28, Township 17 North, Range 10 West, W.M. in Groves Harbor County, Washington.  
 (Page 2 of 2 Pages)

LINE TABLE

NO.	BEARING	DISTANCE
L1	N 17°46'04" E	43.70
L2	N 17°46'04" E	55.61
L3	N 17°46'04" W	55.61
L4	S 72°13'56" W	54.65

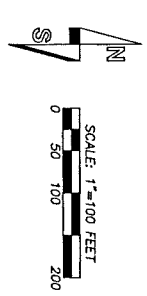

Boles of bearings: N47°25'55"E between the S 1/4 and E 1/4 corners of Section 28 as per Record of Survey as recorded in Block 23 of Survey of Page 104, Records of Groves Harbor County, Washington.

- Found corner as noted
- Found closed monument
- Set 1/2" rebar with cap LS 38792
- Set 1/2" rebar with cap LS 38792 "the only"
- ⊙ Calculated position

**Narrative:**

The purpose of this survey was to establish the exterior corners of and mark the exterior lines of the ownership of the George Hemmings, Jr. in the Plat of City of Groves Harbor, South Side. This survey occupies the street and block solutions published by R.T. Sterling, F.S. in survey recorded in Block 23 of Survey of Page 104, Records of Groves Harbor County, Washington. The survey includes the following information for the placement of said plat. However, there is a question as to where exactly the east line of said plat should be placed.

The original plat of City of Groves Harbor, South Side, attached Government Lots 1 and 2 and the South Half of the Southwest Quarter of Section 28, Government Lots 3 and 4, were patented under three different patents, of dated 7-13-1855, Government Lots 3 and 4, were patented under Patent dated 5-30-1856, as such, the plat occupied the entire parcel in Section 28.

Reference surveys 4 and 5 are the only modern surveys recorded in the plat and neither take the original plat as a basis. The original plat is the only one that shows the true location of the north-south centerline of Section 28. The original plat is the only one that shows the true location of the north-south centerline of Section 28. The original plat is the only one that shows the true location of the north-south centerline of Section 28.

NOTE: None of the streets, alleys or blocks in the plat were computed by proportion because the original plat does not contain sufficient dimensions for the blocks closing to the perimeter of the plat to be able to perform the calculation.

**BUTLER SURVEYING INC.**  
 475 N.T. CHEVALS AVENUE  
 P.O. BOX 149, CHEHALS, WA 98282  
 360/748-8885

Drawn C. Butler Date 6-2-11  
 Checked OS Job No. 11-24  
 Scale 1" = 100' Sheet 2 of 2