

# 3346521

REVIEWED FOR COMPLIANCE WITH RECORDING FORMAT BY DATE 06-11-10

REVIEWED FOR APPLICABLE TAXES APPROVED FOR RECORDING BY LEWIS COUNTY TREASURER DATE 06-11-10

3346521 Page: 1 of 2  
 96/14/2010 12:52 PM  
 Lewis Co. Co. 11  
 BUTLER SURVEYING INC. SR 8133 89

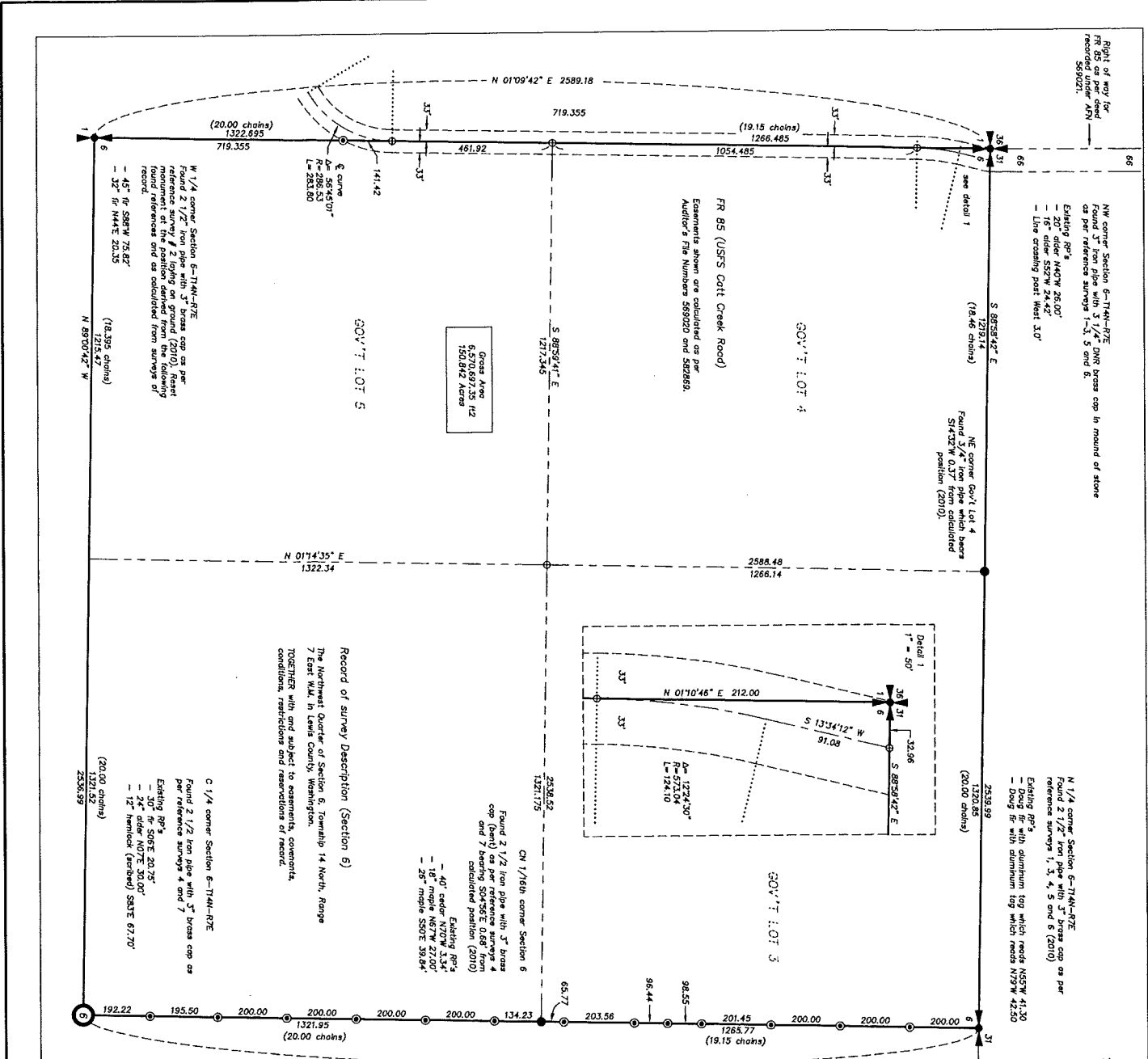

Portions of the Northwest Quarter of Section 6, Township 14 North, Range 7 East, W.M. and Government Lot 4 (the fractional Southwest Quarter of the Southwest Quarter) of Section 31, Township 13 North, Range 7 East, W.M., in Lewis County, Washington. (Page 1 of 2 Pages)

Scale: 1" = 200 FEET  
 0 100 200 400

North arrow pointing up.

Method of survey: Closed loop field traverse using a Topcon GTS-220 (007001) total station. This survey meets or exceeds the requirements as set forth in WAC 535-150-050.

Reference surveys:  
 1) J.L. Steen, PLS 5735, Plat of Mountain Meadow, Book 5 of Plats, Pages 28-30 (1982)  
 2) M.G. Hobbs, PLS 15632, Book 3, Page 212 (1979)  
 3) J.L. Steen, PLS 5735, Book 5, Page 212 (1982)  
 4) B.L. Shook, PLS 15518, Book 4, Page 144 (1989)  
 5) E.A. Butler, PLS 18895, Book 9, Page 202 (1991)  
 6) K.D. Bulfinch, PLS 23289, B.L.A. 00-048, Book 1 of B.L.M., Page 21 (2000)  
 7) K.D. Schimmel, PLS 35153, Book 22, Page 163 (2003)

Certificate Number: 3346521

Filed for record this 27 day of June 2010 at 11:29 A.M. in Book 27 of Plats at large 261

At the request of Butler Surveying, Incorporated

Surveyor's Certificate  
 This map correctly represents a survey made by me or under my direction in conformance with the requirements of the Survey Recording Act of the request of the Horsier Ranch Association in June of 2010.

Butler Surveying Inc.  
 479 NW CHEERLEAS AVENUE  
 P.O. BOX 149, CHEERLEAS, VA 98332  
 360/749-8903

Drawn C.L./EAB Date 6-9-10  
 Checked DS Job No. 10-31  
 Scale 1" = 200' Sheet 1 of 2

# 3346521

REVIEWED FOR COMPLIANCE  
LEWIS COUNTY ENGINEERING  
DATE 6-11-10

REMOVED FOR ANNUAL TAXES  
APPROVED FOR RECORDING  
LEWIS COUNTY TREASURER  
DATE 11-11-10

BUTLER SURVEYING INC  
SUR #133.69  
3346521  
Page 2 of 2  
8/11/14 10:20 AM  
LEWIS CO, VA

W 1/4 corner Section 31-115N-47E  
Found 3" brass die in monument case as per  
reference survey 6 (2010)

Record of survey description (Section 31)  
That parcel as described in Statutory Warranty Deed  
recorded under Auditor's File Number 3074226, Records of  
Lewis County, Washington,  
TOGETHER with and subject to easements, covenants,  
conditions, restrictions and reservations of record.

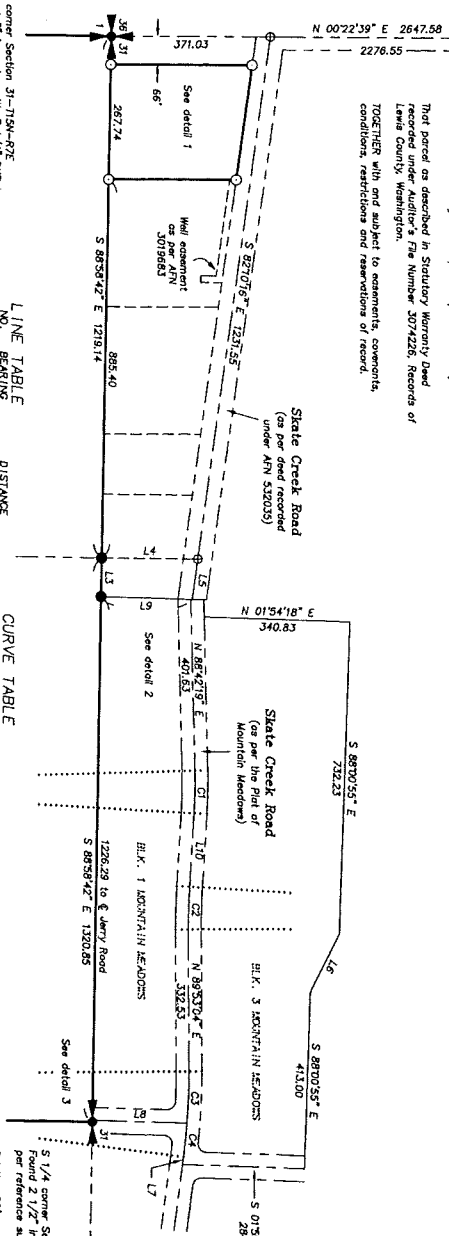

SW corner Section 31-115N-47E  
Found 3" iron pipe with 3 1/4" DNR brass cap  
1-1, 3 and 6.  
Existing 80%  
20' older N42W 26.00'  
- 15' older S27W 24.42'  
- Line crossing post West 10'

LINE TABLE

NO.	BEARING	DISTANCE
L1	N 01°58'19\"	30.05
L2	N 88°42'19\"	40.40
L3	S 88°59'42\"	90.54
L4	S 00°14'35\"	225.03
L5	S 00°14'35\"	225.03
L6	S 63°08'06\"	152.12
L7	N 82°28'57\"	18.02
L8	N 01°58'49\"	222.69
L9	S 86°27'55\"	172.63
L10	S 86°27'55\"	172.63

CURVE TABLE

NO.	DELTA	RADIUS	LENGTH
C1	4°49'45\"	1185.75	99.94
C2	3°38'00\"	1589.22	89.97
C3	3°01'45\"	1498.98	79.25

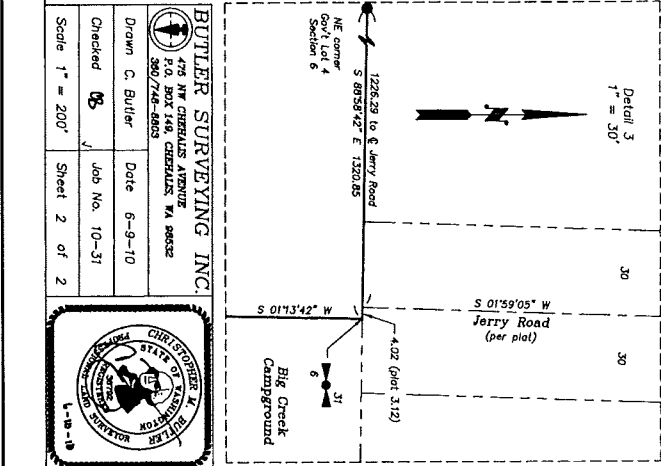
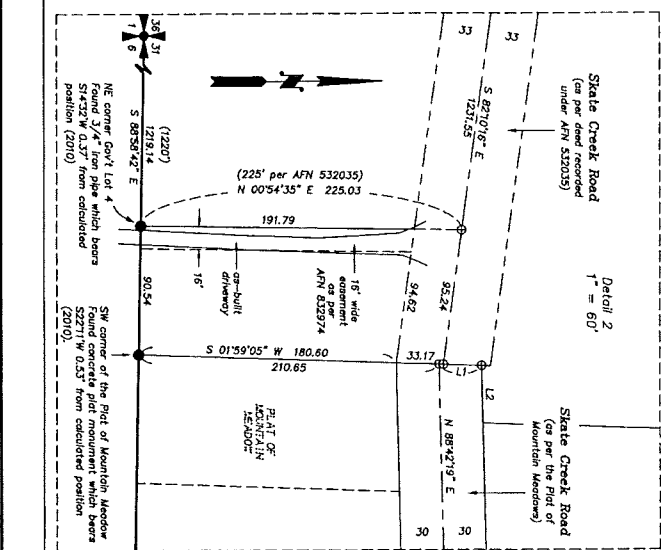
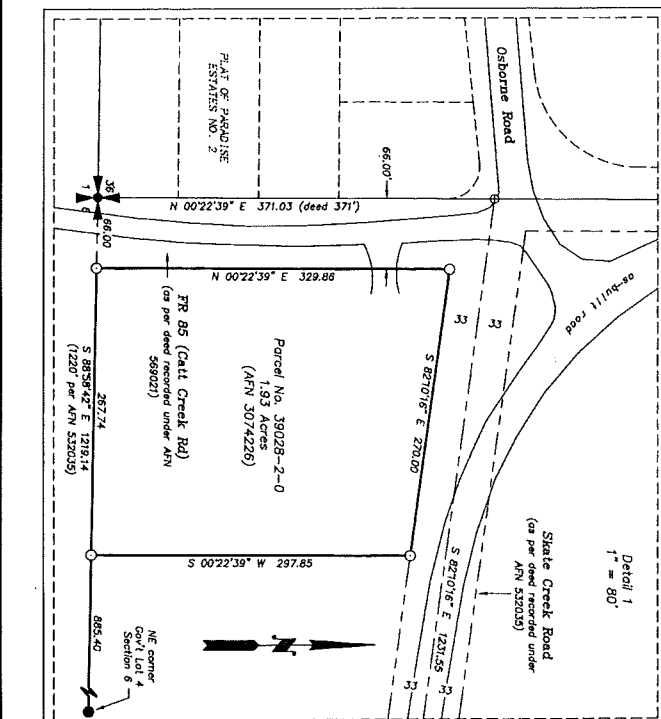

Portions of the Northwest Quarter of Section 6, Township  
14 North, Range 7 East, W.M. and Government Lot 4 (the  
fractional Southwest Quarter of the Southwest Quarter)  
of Section 31, Township 15 North, Range 7 East, W.M. in  
Lewis County, Washington.  
(Page 2 of 2 Pages)

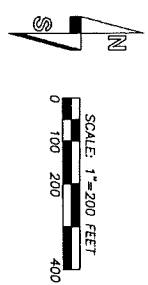

**BUTLER SURVEYING INC.**  
475 NW CHESTNUT AVENUE  
P.O. BOX 148, CHESTNUT VA 98632  
360/748-6093

Drawn C. Butler  
Checked [initials]  
Scale 1" = 200'

Date 6-9-10  
Job No. 10-31  
Sheet 2 of 2