

3340001

21987
11/18

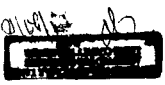

Approximate north line of Section 32

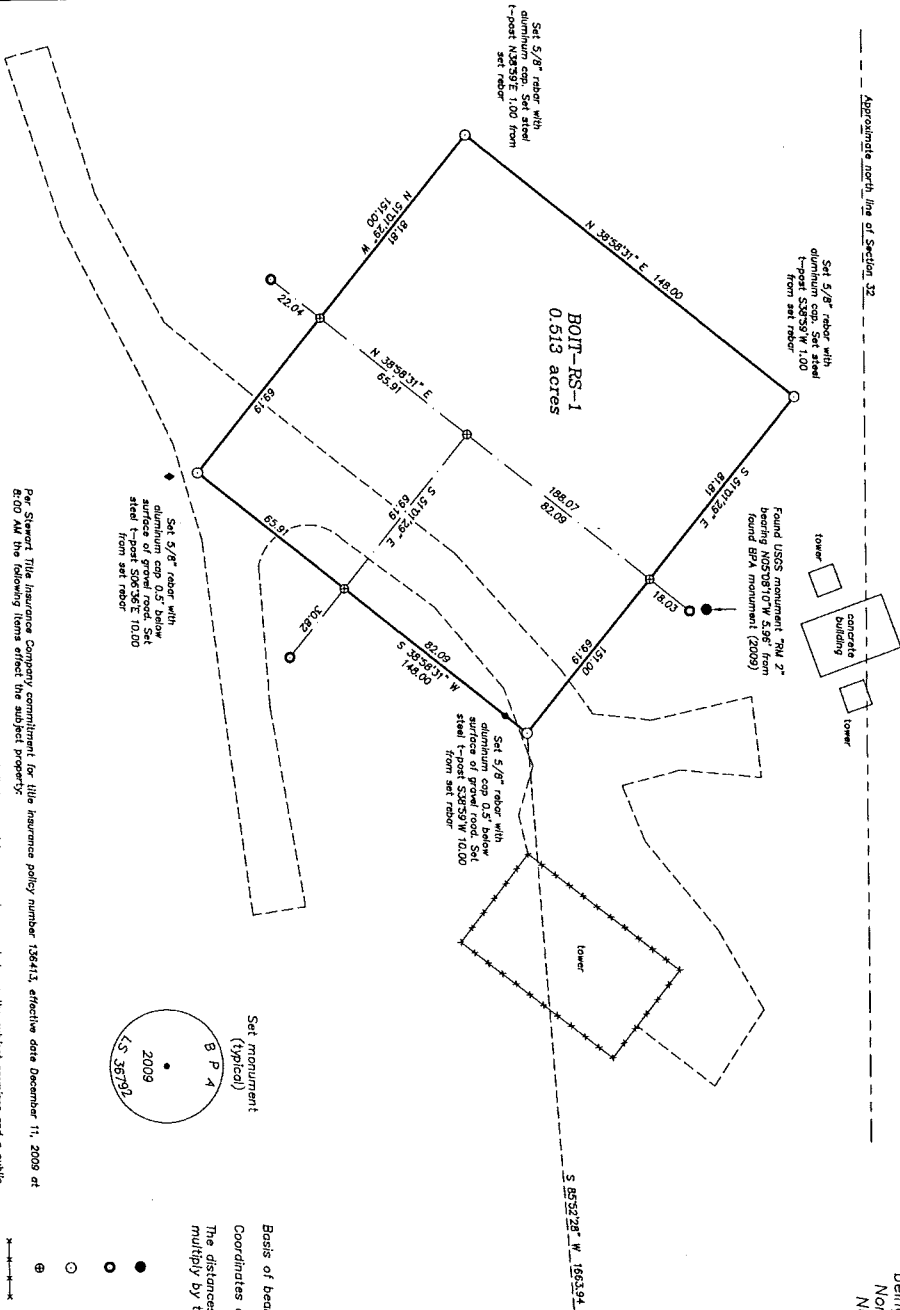

Record of Survey for the Bonneville Power Administration Boistfort Microwave Station Site being a portion of the Northwest Quarter of the Northwest Quarter of Section 32, Township 12 North, Range 4 West, W.M. in Lewis County, Washington.

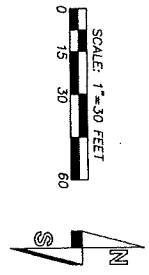

N: 42899.93
E: 98334.00

Found 1/2" rebar set inside from pipe ± 100' East of logging road as per LDR recorded under AFN 918644 (2009)
Replaced with 5/8" rebar with 3" aluminum cap LS 36792 stamped as per the BLM manual
Found accessories:
22" fir stump 6" tall with nail & aluminum tag S13E 16.86
18" fir stump 6" tall with nail & aluminum tag N65E 21.70
50" hemlock stump with W. Co. spike S67W 38.0'

Basis of bearings: Washington State Plane, South Zone (NAD 83/91)
Coordinates derived from NGS OPUS solutions
The distances shown hereon are ground. To obtain grid distances multiply by the combined scale factor of 0.999717120.

- Found corner as noted
- Found 3 1/4" BPA construction baseline monument
- Set 5/8" rebar with 3 1/4" aluminum cap LS 36792 stamped as shown
- ⊕ Calculated position
- Fence line
- - - Gravel road

Reference surveys
1) Unrecorded DNR survey of the Bow Faw Radio Site (1970)
Method of Survey: GPS observations using Topcon HiPer-RTK receivers and closed loop field traverses using a Topcon GTS-220 (0070057) total station. This survey meets or exceeds precision requirements as set forth in WAC 332-130-090.

Per Stewart Title Insurance Company commitment for title insurance policy number 136413, effective date December 11, 2008 at 8:00 AM the following items effect the subject property:
1) Question of access. There is no insurable record disclosure of ingress and egress between the subject premises and a public road.
2) Reservation of mineral in Wenatchee Timber Company as per deed recorded December 20, 1950 under Auditor's File Number 463931, Records of Lewis County, Washington.
3) Reservation of minerals to the State of Washington as per deed recorded June 23, 1977 under Auditor's File Number 831746, Records of Lewis County, Washington.
4) Reservation in perpetuity by the Department of Natural Resources for the right to construct/reconstruct and maintain an electronic site or other installation, together with a right of entry as per deed recorded June 23, 1977 under Auditor's File Number 831746, Records of Lewis County, Washington.
5) Right of entry and license to use existing road in favor of The Pacific Telephone and Telegraph Company as per Agreement recorded October 13, 1956 under Auditor's File Number 582728, as per Permit recorded October 23, 1957 under Auditor's File Number 574835, Records of Lewis County, Washington and as per Supplemental Agreement recorded June 7, 1957 under Auditor's File Number 574835, Records of Lewis County, Washington.

Record of Survey description (BOT-95-1):
A parcel of land for the Bonneville Power Administration (BPA) Boistfort Radio Station Site, located in the Northwest Quarter of the Northwest Quarter (NW 1/4) of the Northwest Quarter of Section 32, Township 12 North, Range 4 West, W.M. in Lewis County, Washington. The boundaries of said parcel are described with reference to the Washington Coordinate System, South Zone, (NAD 83/91), as follows:
BEGINNING at a point which bears S65°32'28" W a distance of 1863.94 feet from a 5/8" inch rebar with aluminum cap marking the North One-Quarter corner of said Section 32, thence S28°53'31" W a distance of 148.00 feet to a point bearing N57°01'29" W a distance of 1510.00 feet to a point bearing S71°00'00" E a distance of 1710.00 feet to the Point of Beginning.

Certificate Number: 3340001

Auditor's Certificate
Filed for record this 22nd day of June, 2010
at 11:41 AM in Book 27 of Surveys of Page 189
At the request of Butler Surveying, Inc. reported by
Christopher M. Butler, Surveyor

Surveyor's Certificate
This map correctly represents a survey made by me or under my direction in conformance with the requirements of the Survey Recording Act of the request of Bonneville Power Administration in January of 2010.



BUTLER SURVEYING INC.
475 NW CHEHALIS AVENUE
P.O. BOX 146, CHEHALIS, WA 98532
360.748-8605

Drawn	C. Butler	Date	1-25-2010
Checked	CB	Job No.	09-123
Scale	1" = 30'	Sheet	1 of 1