

SURVEY AFN 2344134

1 of 3

56/57

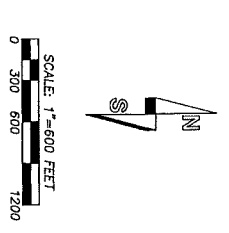

Treasurer's Certification:
All taxes levied against the properties included in this Segregation Survey have been paid to and including the year 2011.

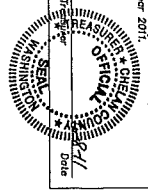

W 1/4 corner, Section 18-124N-R18E
Found 1 1/2" iron pipe with QLO brass cap stamped as shown (2011).
Found reference: None.
None of 0817's have been destroyed by fire.

NE corner, Section 24-124N-R18E
Found 1 1/2" iron pipe with QLO brass cap stamped as shown (2011).
Found reference: None.
No reference in include in Section 18 within reasonable distance.

C 1/4 corner, Section 18-124N-R18E
Found 1 1/2" iron pipe with QLO brass cap stamped as shown (2011).
Found reference: None.
Reference survey # 4 and 5 (2011).

S 1/4 corner, Section 24-124N-R18E
Found 1 1/2" iron pipe with QLO brass cap stamped as shown (2011).
Found reference: None.

N 1/4 corner, Section 24-124N-R18E
Found 1 1/2" iron pipe with QLO brass cap stamped as shown (2011).
Found reference: None.

W 1/4 corner, Section 24-124N-R18E
Found 1 1/2" iron pipe with QLO brass cap stamped as shown (2011).
Found reference: None.

S 1/4 corner, Section 18-124N-R18E
Found 1 1/2" iron pipe with QLO brass cap stamped as shown (2011).
Found reference: None.

E 1/4 corner, Section 24-124N-R18E
Found 1 1/2" iron pipe with QLO brass cap stamped as shown (2011).
Found reference: None.

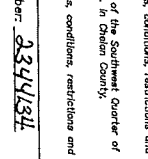
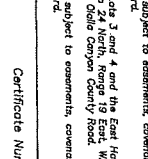
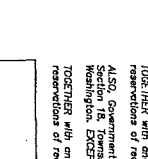
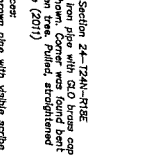
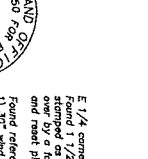
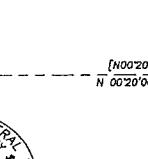
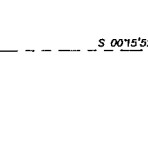
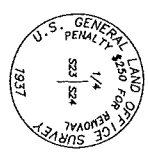

S 1/4 corner, Section 24-124N-R18E
Found 1 1/2" iron pipe with QLO brass cap stamped as shown (2011).
Found reference: none.

W 1/4 corner, Section 24-124N-R18E
Found 1 1/2" iron pipe with QLO brass cap stamped as shown (2011).
Found reference: none.

S 1/4 corner, Section 18-124N-R18E
Found 1 1/2" iron pipe with QLO brass cap stamped as shown (2011).
Found reference: none.

E 1/4 corner, Section 24-124N-R18E
Found 1 1/2" iron pipe with QLO brass cap stamped as shown (2011).
Found reference: none.

S 1/4 corner, Section 24-124N-R18E
Found 1 1/2" iron pipe with QLO brass cap stamped as shown (2011).
Found reference: none.

SE corner, Section 24-124N-R18E
Found 1 1/2" iron pipe with QLO brass cap stamped as shown (2011).
Found reference: none.

SW corner, Section 24-124N-R18E
Found 1 1/2" iron pipe with QLO brass cap stamped as shown (2011).
Found reference: none.

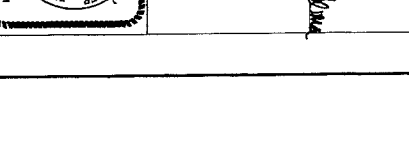
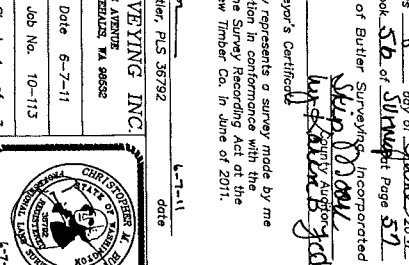
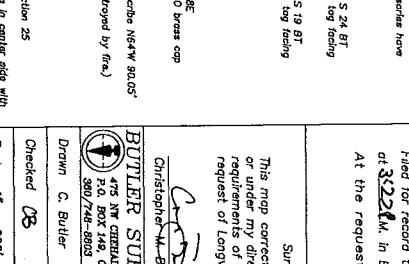
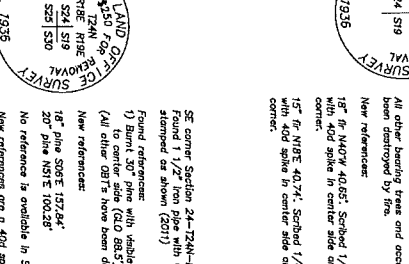
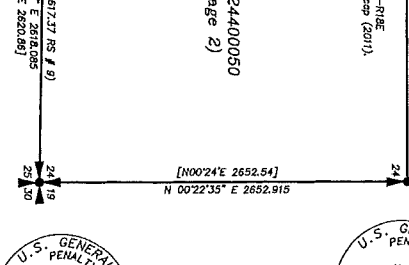
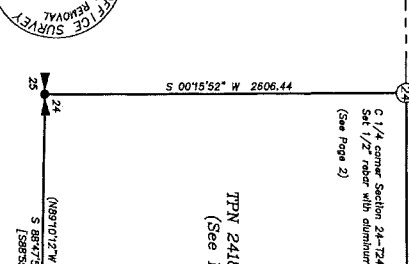
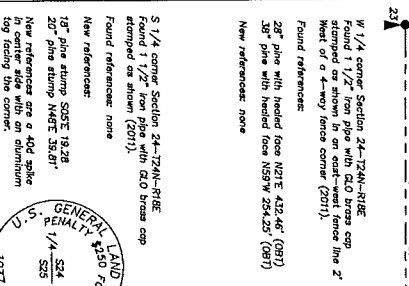

TPN 241824400050 (See Page 2)
TPN 241918300000 (See Page 3)

Reference surveys:
1) QLO survey of Township 24 North, Range 18 East by Keaton & Long (182) (1832)
2) QLO survey of Township 24 North, Range 18 East by Campbell & Vokes under Group No. 157 (1935)
3) L. Wheeler, PLS 18231, CSR N 802925 (1929)
4) S.D. Johnson, PLS 17304, Book 11 of Surveys, Page 36 (1941)
5) W.A. Peiridge, PLS 22854, CSR N 802350232 (1948)
6) L. Wheeler, PLS 18231, CSR N 802925 (1929)
7) L. Wheeler, PLS 18231, Book 32 of Surveys, Page 71 (1942)
8) R.D. Stroud, PLS 11714, Book 32 of Surveys, Pages 109-107 (1944)
9) L.D. Fisher, PLS 22873, CSR N 802720205 (1959)
10) N.D. Nelson, PLS 22863, SP 1997-158, AN 2045471 (1999)
11) N.D. Nelson, PLS 22863, SP 1997-158, AN 2045471 (1999)

Method of survey: Closed loop field traverse using a Topcon DT-200 (0070057) total station. This survey meets or exceeds precision requirements as set forth in WAC 352-155-020.
Record of Survey: description original parcels (as per Bergan and Sule Dued recorded under ASN 8283494, Records of Chelan County, WA).
The Southeast Quarter of Section 24, Township 24 North, Range 18 East, W.M. in Chelan County, Washington, EXCEPT Odele Canyon County Road 2043477, Records of Chelan County, Washington.
TOGETHER with and subject to easements, covenants, conditions, restrictions and reservations of record.
ALSO Government Lots 3 and 4 and the East half of the Southwest Quarter of Section 18, Township 24 North, Range 18 East, W.M. in Chelan County, Washington, EXCEPT Odele Canyon County Road 2043477, Records of Chelan County, Washington.
TOGETHER with and subject to easements, covenants, conditions, restrictions and reservations of record.

Certificate Number: 2344134
Auditor's Certificate
Filed for record this day of June 2011 at 3:22 PM in Book 56 of Surveys Page 57
At the request of Butler Surveying Incorporated
Surveyor's Certificate
Skip Moore, Auditor
Chelan County, Washington

This map correctly represents a survey made by me or under my direction in conformance with the requirements of the Survey Recording Act of 2011, at the request of Longview Timber Co. in June of 2011.

Christopher M. Butler, PLS 36782
Butler Surveying Inc.
475 AN CHELAN AVENUE
P.O. BOX 148 CHELAN WA 98832
360/746-9803
Drawn C. Butler Date 6-7-11
Checked DB Job No. 10-113
Scale 1" = 600'
Sheet 1 of 3

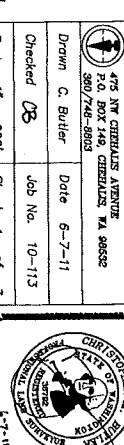

1043 56/57

SURVEY AFN 2344134

2 of 3

56158

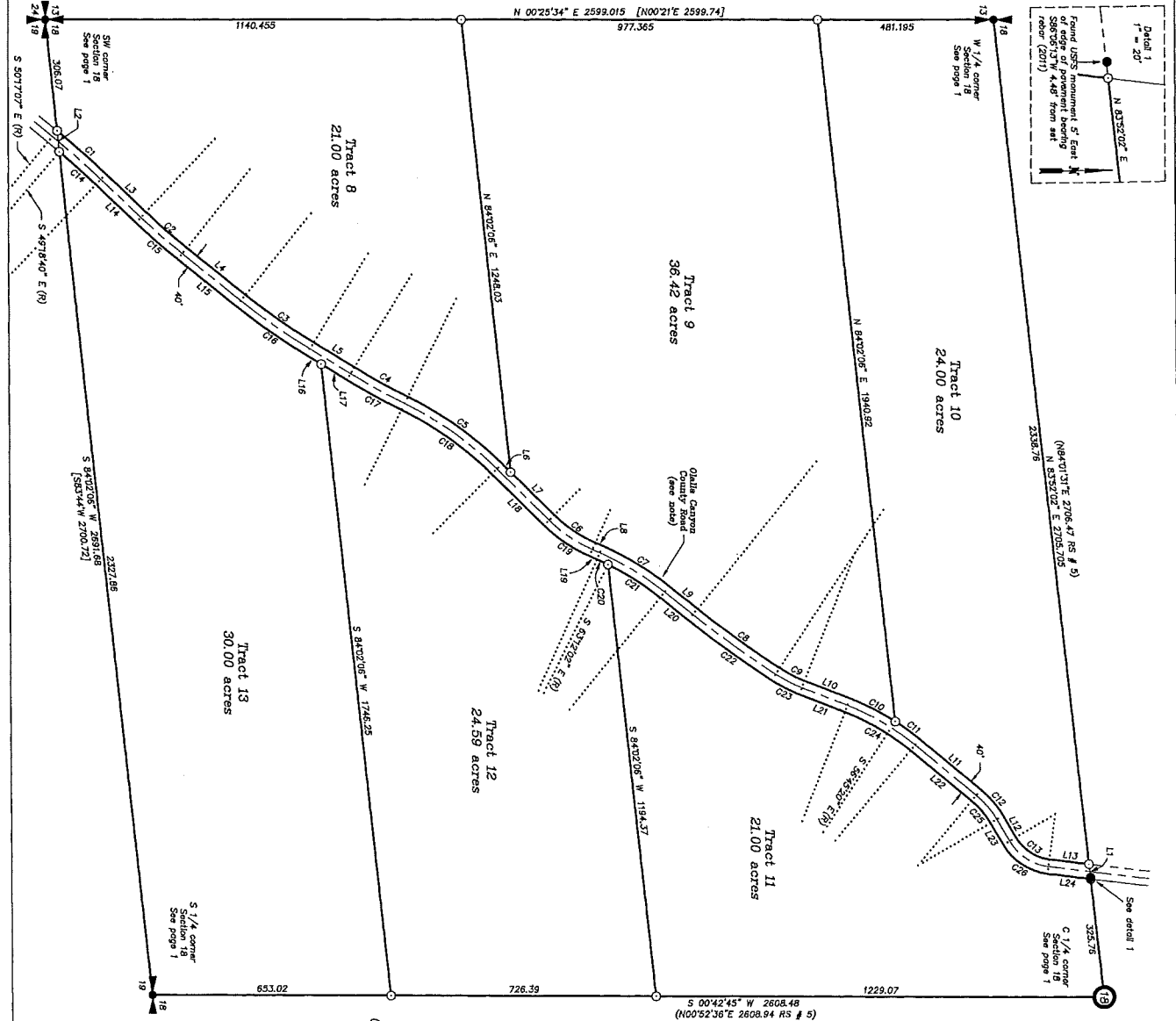
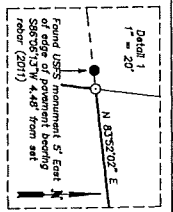

Ojala Canyon Acreage Tracts
 A separation survey pursuant to Chelan County Code Chapter 12.02.020(3A) being a portion of the Southeast Quarter of Section 24, Township 24 North, Range 18 East, W.M. and the Southwest Quarter of Section 18, Township 24 North, Range 19 East, W.M. in Chelan County, Washington
 (Page 3 of 3 Pages)



Basis of bearings: N00°20'02\"/>

- Found corner as noted
- Found 5/8\"/>
- Set 1/2\"/>
- Set 1/2\"/>
- ⊙ Calculated position
- [] Q/O bearing end/or distance
- () Record bearing end/or distance

Ojala Canyon Road Note: According to County records Ojala Canyon Road was established in 1903 with a right of way width of 40.00 feet. No evidence of a historical surveyed alignment was found during this survey. For the purposes of this survey, the centerline of the road was established from the centerline of the original 40.00 foot right of way. The centerline of the road was established from the centerline of the original 40.00 foot right of way. The centerline of the road was established from the centerline of the original 40.00 foot right of way.

LINE TABLE		LINE TABLE	
NO.	BEARING	NO.	BEARING
L1	N 83°53'02\"/>		

CURVE TABLE		CURVE TABLE	
NO.	DELTA	NO.	DELTA
C1	4°08'54\"/>		

BUTLER SURVEYING INC.
 470 W. COLUMBIAN AVENUE
 CHELAN, WA 98832
 509.746.8808

Drawn C. Butler Date 6-7-11
 Checked DB Job No. 10-113
 Scale 1" = 200' Sheet 3 of 3

2 of 3 56158

SURVEY

AFN 2344134

3043

56/59

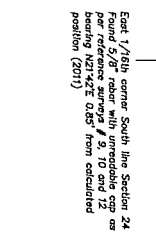
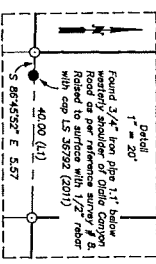
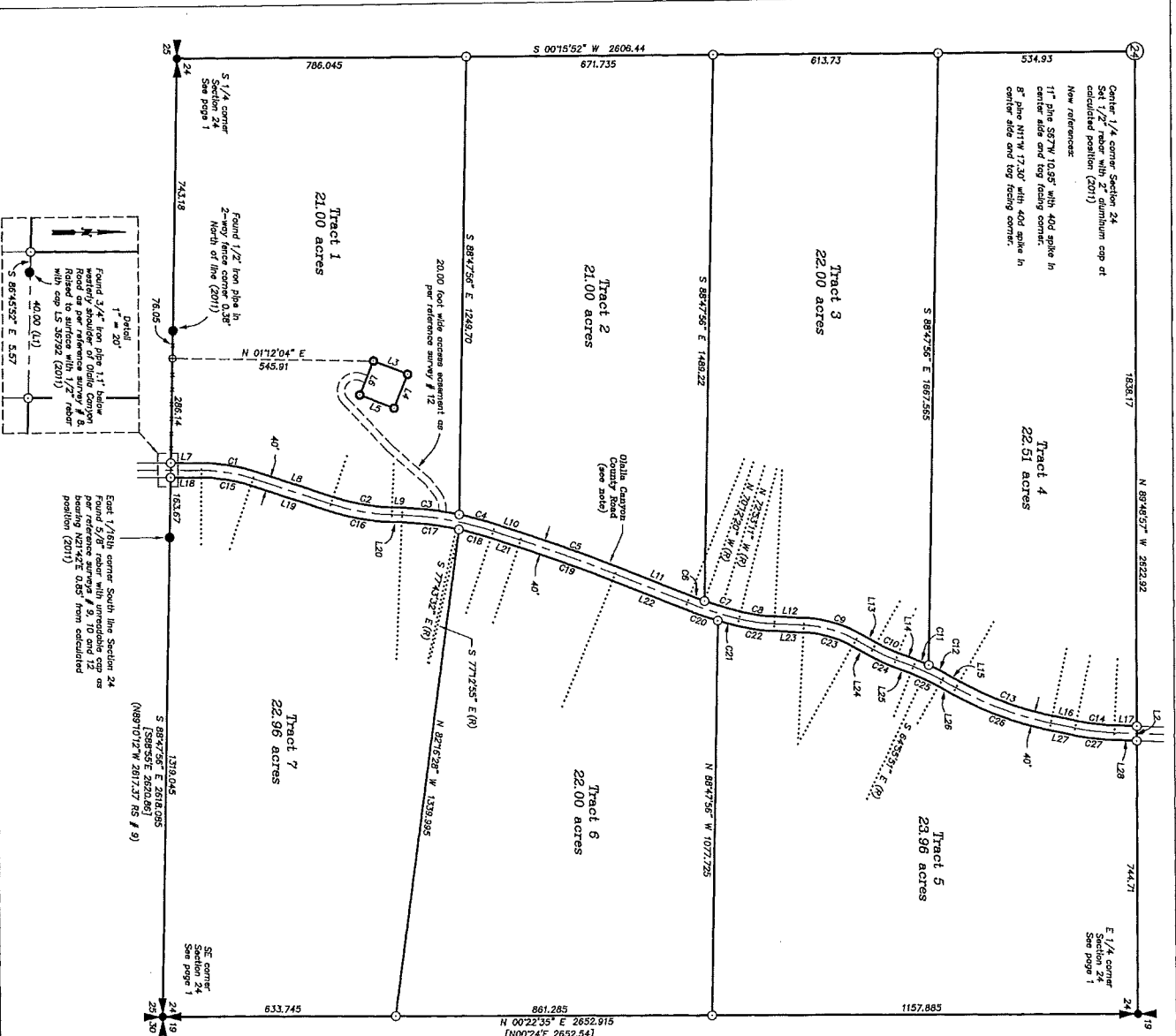

Oalla Canyon Acreage Tracts
 A segregation survey pursuant to Chelan County Code Chapter 12.02.020(3)(b) being a portion of the Southern Quarter of Section 24, Township 18 North, Range 18 East, W.M. and the Southwest Quarter of Section 18, Township 24 North, Range 19 East, W.M. in Chelan County, Washington (Page 2 of 3 Pages)

● Found corner as noted
 ○ Found 5/8" rebar with cap LS 22863
 ⊙ Set 1/2" rebar with cap LS 36792
 ⊙ Set 1/2" rebar with cap LS 36792 "this only"
 [] GLO bearing only for distance
 () Record bearing only for distance

Butler Surveying Inc.
 4000 Canyon Road, Nite, WA 98840
 509-683-2222
 www.butlersurveying.com

LINE TABLE		LINE TABLE	
NO.	BEARINGS	NO.	BEARINGS
L1	S 89°47'58" E	L15	N 29°32'46" E
L2	S 89°46'52" E	L16	N 12°15'46" E
L3	S 89°45'46" E	L17	N 12°15'46" E
L4	S 21°53'32" W	L18	N 00°28'51" E
L5	S 21°53'32" W	L19	N 18°39'00" E
L6	S 21°53'32" W	L20	N 18°39'00" E
L7	S 21°53'32" W	L21	N 18°39'00" E
L8	S 21°53'32" W	L22	N 22°02'05" E
L9	N 18°39'00" E	L23	N 02°02'45" E
L10	N 02°34'00" E	L24	N 02°02'45" E
L11	N 02°34'00" E	L25	N 21°36'49" E
L12	N 02°34'00" E	L26	N 21°36'49" E
L13	N 29°28'25" E	L27	N 21°36'49" E
L14	N 29°28'25" E	L28	N 02°48'55" E

CURVE TABLE				CURVE TABLE			
NO.	BELTA	RADIUS	LENGTH	NO.	BELTA	RADIUS	LENGTH
C1	18°10'50"	470.00	148.64	C15	18°10'50"	470.00	136.36
C2	18°10'50"	560.00	162.81	C16	16°05'00"	620.00	174.04
C3	9°46'28"	920.00	155.88	C17	10°11'05"	880.00	156.84
C4	9°46'28"	920.00	155.88	C18	3°22'32"	4620.00	272.79
C5	2°14'26"	1080.00	42.43	C19	3°22'32"	4620.00	272.79
C6	2°14'26"	1080.00	42.43	C20	4°45'17"	1120.00	96.20
C7	5°31'45"	1080.00	104.21	C21	1°50'51"	1120.00	85.85
C8	5°31'45"	1080.00	104.21	C22	2°30'51"	520.00	140.24
C9	26°20'40"	345.00	158.53	C23	26°20'40"	305.00	140.24
C10	7°51'17"	480.00	65.65	C24	7°51'17"	520.00	71.34
C11	3°22'32"	820.00	37.40	C25	9°15'32"	820.00	282.87
C12	3°22'32"	820.00	37.40	C26	17°37'01"	880.00	320.00
C13	17°37'01"	880.00	320.00	C27	9°27'11"	670.00	110.54
C14	9°27'11"	630.00	103.94				

BUTLER SURVEYING INC.
 4000 CANYON ROAD, NITE, WA 98840
 509-683-2222
 www.butlersurveying.com

Drawn: C. Butler
 Checked: DB
 Date: 6-7-11
 Job No.: 10-113
 Scale: 1" = 200'
 Sheet 2 of 3