

East Fork Conservation Tract Segregation Survey
 Being portions of Section 23, Government Lots 4, 5, 8 and 9 in
 Section 24, the NW 1/4 of the NW 1/4 and Government Lots 2 and 5
 in Section 25 and portions of Section 26, Township 18 North, Range
 10 West, W.M. in Groves Harbor County, Washington.
 (Page 1 of 5 Pages)

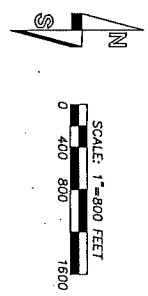

Range of bearings: True bearings as defined from GPS observations of NAD83
 control points H00001, H00002 and H00010. Convergence angle at the W 1/4
 corner of Section 26 is -02°27'32"

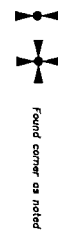

Method of Survey: GPS observations using Topcon HiPer-RTK receivers and
 closed loop field traverses using a Topcon GTS-220 (00070057) total station.
 This survey meets or exceeds precision requirements as set forth in WAC
 206-030-0900.

Reference surveys:
 1) ACO survey of Township 18 North, Range 10 West, W.M. by Alex Smith
 under contract 38 (1929)
 2) Woyce Field Book N, Hognum # 1 (1925)
 3) Woyce Field Book N, Hognum # 2 (1925)
 4) Woyce Field Book N, Hognum # 3 (1925)
 5) Woyce Field Book Corners after logging # 9 (1975)
 6) Woyce Field Book N, Hognum # 7 (1981)
 7) D.A. Wenzel, PLS 19822, LCR recorded under APR 192816 (1980)
 8) D.A. Wenzel, PLS 19822, LCR recorded under APR 192816 (1980)
 9) A.G. Ochs, PLS 10960, LCR recorded under APR 81075001 (1981)
 10) D.A. Wenzel, PLS 19822, unrecorded 1983 state compass survey of
 Section 13-17B-R10W-R10E, a copy of which is on file with the office of
 the Auditor of the State of Washington.
 11) D.H. Jordan, PLS 13006, Book 9, Page 94 (1987)
 12) E.A. Butler, PLS 28288, Book 14, Page 45 (1990)
 13) K.D. Blum, PLS 28288, Book 14, Page 47-48 (1993)
 14) K.D. Blum, PLS 28288, Book 20, Page 23 (2002)
 15) K.B. Saltnell, PLS 31513, Book 29, Page 95 (2008)
 16) K.B. Saltnell, PLS 31513, Book 29, Page 95 (2008)
 17) K.D. Blum, PLS 28288, Book 29, Page 110 (2008)

Certificate Number: _____
 Auditor's Certificate
 Filed for record this 22nd day of July 2010
 at LEWIS, in Book 21 of Surveys at Page 91e
 At the request of Butler Surveying, Incorporated
Walter by Alex Smith
 County Auditor

Surveyor's Certificate
 This map correctly represents a survey made by me
 or under my direction in conformance with the
 requirements of the Survey Recording Act of the
 State of Washington, effective July 1, 2009, and
 the requirements of the Survey Recording Act of the
 State of Washington, effective July 1, 2010.

BUTLER SURVEYING INC.
 475 31st CHEHALIS AVENUE
 P.O. BOX 149, CHEHALIS, WA 98532
 360/748-8903

Drawn C. Butler Date 7-21-2010
 Checked CS Job No. 10-32
 Scale 1" = 800' Sheet 1 of 5

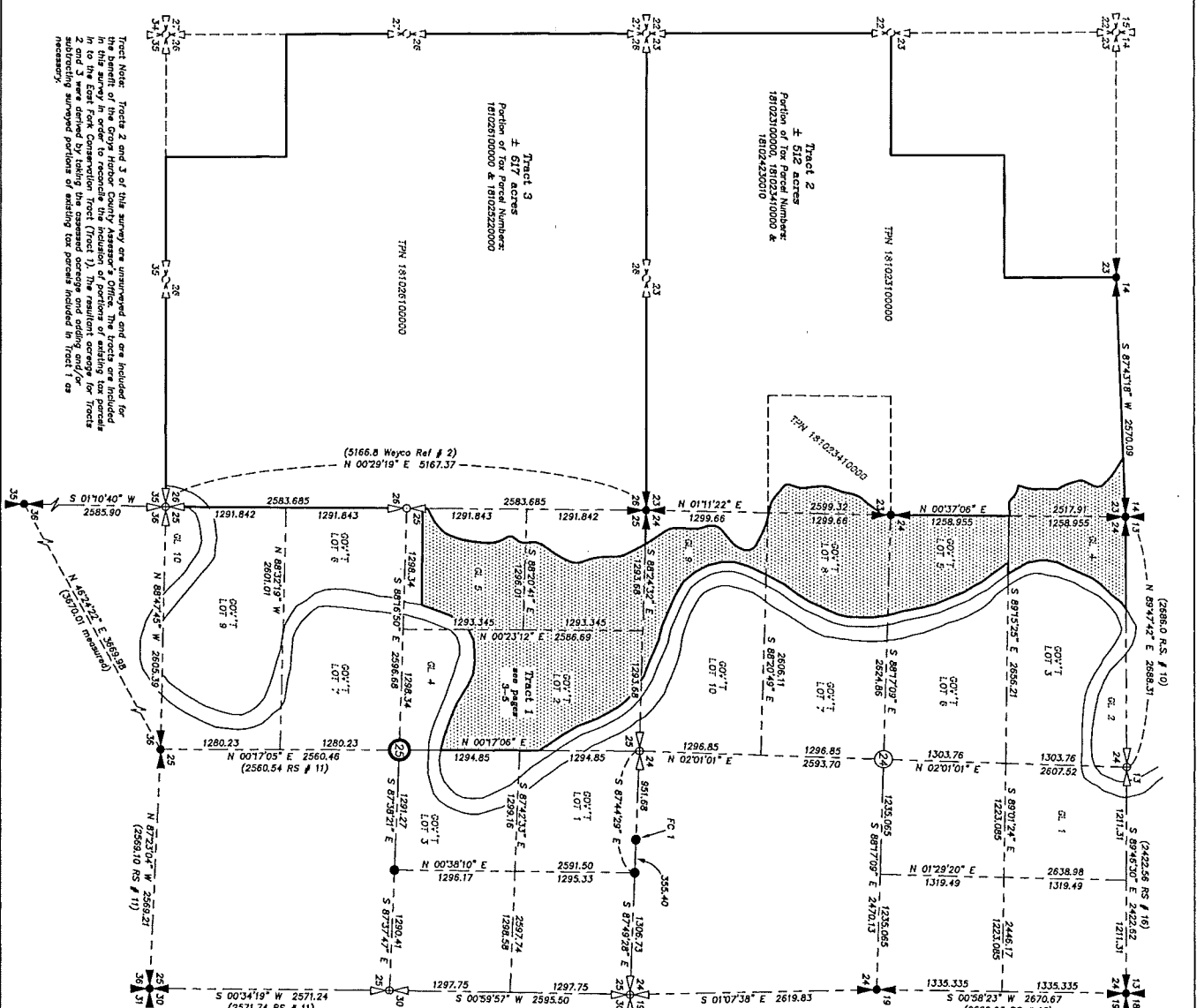

Tract Note: Tracts 2 and 3 of this survey are unimproved and are included for
 information only. The portion of the survey that is improved is included
 in the survey in order to provide a complete record of the location of the
 improvements. The portion of the survey that is improved is included
 in to the East Fork Conservation Tract (Tract 1). The resultant acreage for Tracts
 2 and 3 were derived by taking the assessed acreage and adding and/or
 necessary survey portions of existing tax parcels included in Tract 1 as
 necessary.

East Fork Conservation Tract Segregation Survey
 Being portions of Section 23, Government Lots 4, 5, 8 and 9 in Section 24, the NW 1/4 of the NW 1/4 and Government Lots 2 and 5 in Section 25 and portions of Section 26, Township 18 North, Range 10 West, W.M. in Gray's Harbor County, Washington.
 (Page 2 of 5 Pages)

N 1/4 corner Section 26-T18N-R10W
 Found a 1/2" iron pipe 0.85' below grade under chain link fence line at approximate intersection of the south margin of Woodlawn Street and the west margin of Broadway Avenue on per reference survey # 17 (2010).
SW corner Section 25-T18N-R0W
 See reference # 8 for corner history and perpetuation. Position of 1" iron pipe calculated from ties to reference survey # 12.
N 1/4 corner Section 25-T18N-R10W
 The 1859 GLO survey established the corner as a post with the following bearing trees:
 - 10' hemlock N42W 29.20'
 - 6' hemlock S20E 5.84'

In 1975 a Wyojo survey crew from the west line of Section 25 and established a post and two references of a single proportion position (See reference # 2).
 In 1981 a Wyojo survey crew from the post established in 1975 and mapped an existing creek and fence line (See reference # 0).
 In 2010 this survey recovered no evidence of the Wyojo post or references and set a 1/2" rebar with aluminum cap at the calculated single proportion position. The following supporting accessories were found:
 - 8" deep 50# hemlock stump with no discernible marks N27W 6.0'
 - (Possible BT if the GLO bearing quadrant was reversed)
 - From the set corner to North 131 to the centerline of a small creek that flows S70E (GLO North 125.4' - Wyojo North 145')
 Established the following accessories:
 - 11' hemlock with 4 notches facing the corner N89E 15.07' to 404' spike in center side.
 - 9' hemlock with 4 notches facing the corner S37W 16.72' to 404' spike in center side.
 - Centerline of the H0-1200 Road bears West 120'
NW corner Section 25-T18N-R10W
 The 1859 GLO survey established the corner as a post with the following bearing trees:
 - 5" pine maple N02E 19.80'
 - 30' hemlock S70E 11.89'
 - 4" pine maple S53W 16.50'
 - 18' hemlock N58W 33.88'

In 1972 a Wyojo survey crew from the west line of Section 25 (See reference # 2) and found a post and the following accessories:
 - 24' hemlock with 4 notches and a culvers mark N89E 22.7'
 - 20' hemlock with 4 notches and a culvers mark S49.30E 6.0'
 - 30' spruce with 4 notches and a culvers mark S51.30W 32.2'
 - 36' hemlock stump (BT) (Iron down S70E 12.0'
 In 1975 a second Wyojo survey crew from West from the NW corner of Section 25 (See reference # 4) and noted the following:
 Found a 4" x 4" x 4" post (missed by notches, culvers marks and two possible B/Ms, Set a 1 1/4" galvanized iron pipe and 2 Wyojo tags which bear:
 - N17W 46.4' on a 21" hemlock
 - S48E 7.9' on a 18" hemlock
 In 1989 a Wyojo survey crew found the iron pipe established in 1975 noted the following accessories (See reference # 0):
 - 30' hemlock N71W 46.4'
 - 16' hemlock S47E 7.9'
 - 18' hemlock S50W 31.5'
 - 32' spruce S50W 31.5'

In 2010 this survey found the 1 1/4" galvanized iron pipe with 0.20' exposed and set a plug and disk to the pipe. The following supporting accessories were also found:
 - 36' hemlock stump with Wyojo tag N52E 15.50'
 - 36' hemlock stump with Wyojo tag S51E 15.50'
 - Hemlock of a small creek that flows N89E North 62' (GLO North 48.5')
 - Centerline of the H0-1200 Road bears East 330'
W 1/4 corner Section 24-T18N-R10W
 The 1859 GLO survey established the corner as a post with the following bearing trees:
 - 24' hemlock S60W 16.50'
 - 4" pine maple N02E 9.90'

In 1975 a Wyojo survey crew from north from the W 1/4 corner of Section 24 (See reference # 3) and noted the following accessories:
 - Found on old Roper's log dated 1953 the date of establishment
 - Found a possible hemlock BT (line) with some decay included in same
 - Set post (S-6-73) and set 1 1/4" galvanized iron pipe (7-31-79)
 - Set tag on 40' hemlock (BT) S59W 14.7'
 - Set tag on 12' hemlock S59E 17.47'
 In 1985 a Wyojo survey crew found the iron pipe established in 1975 noted the following accessories (See reference # 3):
 - 30' hemlock stump (BT) with Wyojo tag S59W 14.7'
 - 16' hemlock stump S59E 17.47'
 - Old Roper's tag dated 1952

In 2010 this survey found the 1 1/4" galvanized iron pipe with 0.60' exposed 20' North of the centerline of the H0-1200 Road. The following supporting accessories were also found:
 - 11' hemlock stump with Wyojo tag S57E 17.67'
 - 40' BT hemlock stump (body decayed) with Wyojo tag S60W 14.85'
 - 15' hemlock stump with Wyojo tag S71W 14.0'

NW corner Section 24-T18N-R10W
 The 1859 GLO survey established the corner as a post with the following bearing trees:
 - 5" pine maple N23E 5.90'
 - 5" pine maple S23E 13.20'
 - 30' hemlock S80W 28.40'
 - 30' spruce N42W 19.50'
 In 1981 D. Morner, PLS subdivided the Southwest Quarter of Section 13-T18N-R10W for IIT Roper's, Inc (See reference # 10) and found a 1" aluminum pipe of the corner position
 Also found the following accessories:
 - 7" fir stump BT (GLO 50' ground) with visible scarps N49W 19.0'
 - 2" hemlock S42W 20.20'
 - 18' hemlock with Wyojo tag N19 1/2E 9.5'
 - 24' cedar with Wyojo tag S46 1/2W 6.5'
 In 2010 this survey found the 1" galvanized iron pipe with 0.60' exposed and the following accessories:
 - 24' spruce stump BT (body decayed) N50W 15.0'
 - 16' cedar stump with Wyojo tag S89E 21.15'
N 1/4 corner Section 23-T18N-R10W
 The 1859 GLO survey established the corner as a post with the following bearing trees:
 - 5' hemlock N42E 16.50'
 - 7' fir S20W 13.20'

In 1989 E.A. Blum, PLS subdivided Section 14-T18N-R10W for R.T.O.C. (See reference # 12) and set a 3/4" rebar with aluminum cap at the corner position from a found BT.
 Though not shown on the record of survey review of the field notes for the project above that the rebar was set from a 7' fir stump with visible arching bearing S20W 12.2' from the corner.
 The survey established the following accessories:
 - 60' fir stump S37E 79.2'
 - 30' hemlock stump N87E 33.54'
 In 2010 this survey found the 3/4" with aluminum cap LS 18896 and the following accessories:
 - 70' fir stump BT with an unremovable tag S20W 13.5'
 - 60' fir stump with an unremovable tag S89E 79.50'
N 1/4 corner Section 24-T18N-R10W
 The 1859 GLO survey established the corner as a post with the following bearing trees:
 - 8' cedar S89E 13.20'
 - 8' spruce N07E 13.20'
 In 1933 D. Morner, PLS subdivided the Southwest Quarter of Section 13-T18N-R10W for IIT Roper's, Inc (See reference # 10) and found an iron pipe with BS at the corner position. He also notes that this position was established by chaining in 1948.
 Also found the following accessories:
 - 12' cedar S82E 14.3' (c. 1968)
 - 12' cedar S07W 6.7' (c. 1950)
 In 2008 K. Schinell, PLS from the east half of the north line of Section 24-T18N-R10W for Monopole's (See reference # 16) and found a 2" iron pipe with end cap at the corner position and the following accessories:
 - 36' spruce S77E 10' (possible BT)
 - 12' cedar S07W 6.98'
 - 10' spruce S57E 14.11'
 - 28' spruce N25E 21.27'
 This survey calculated and occupied the position tied by the Schinell survey using a tie to the northeast corner of Section 24 and coordinates for existing control points in East Houghton Road provided by Kevin Schinell, PLS.
NE corner Section 24-T18N-R10W
 Corner was established by GLO in 1859, see references 7 and 9 for corner history and establishment.
 In 2008 K. Schinell, PLS from the east half of the north line of Section 24-T18N-R10W for Monopole's (See reference # 16) and found an iron pipe with plumbers cap at the corner position and the following accessories:
 - 12' hemlock South 7.0'
 - 12' hemlock South 7.0'
 - 12' hemlock South 7.0'
 - 12' hemlock S74W 17.20'

In 2010 this survey found the 2" iron pipe with cap marked "X" and the following accessories:
 - 24' hemlock stump with a 1988 tag N40E 11.75'
 - 12' hemlock stump with an unremovable tag South 21.0'
 - 20' hemlock with a 1958 tag S51W 25.40'
E 1/4 corner Section 24-T18N-R10W
 The 1859 GLO survey established the corner as a post with the following bearing trees:
 - 18' hemlock N40W 6.60'
 - 12' hemlock S70E 22.00'
 In 1993 K. Blum, PLS subdivided Section 19-T18N-R10W and set a 1/2" rebar with an aluminum cap from a found BT.
 In 2010 this survey found the 1/2" rebar with aluminum cap LS 29289 and the following accessories:
 - 48' hemlock stump with Wyojo tag S89E 6.40'
 - 35' hemlock stump (BT) with a GCO tag S59E 29.80'

SE corner Section 24-T18N-R10W
 Position of this end took calculated from ties to reference survey # 15
East 1/4th corner North line Section 25-T18N-R10W
 Found and occupied 1" iron pipe with LS 8070 cap as per reference survey # 15 (2010).
Found Corner 1 (PT 1)
 Found 1/2" rebar with cap LS 29269 at the intersection of the easterly margin of East Houghton County Road and the north line of Section 25 as per reference survey # 15 (2010).
N 1/4 corner Section 25-T18N-R10W
 Position of 1 1/2" iron pipe calculated from ties to reference survey # 15

C 1/4 corner Section 25-T18N-R10W
 Found 1" galvanized iron pipe with plastic cap in swamp as per reference survey # 11 (2010). The found pipe bears N071E 14.61' feet from the mathematical center of Section 25 as computed by this survey. However, the center is unsure to whom was suggested by this survey in April of 1984 and has been utilized on multiple surveys in the area and is accepted by this survey.
 Found accessories:
 - 12' older with Wyojo tag N27W 13.35'
 - 20' older with Wyojo tag N46E 28.33'
 - 45' spruce stump with possible arching N87W 55.44'
CE 1/4th corner Section 25-T18N-R10W
 Found 1" galvanized iron pipe with plastic cap 0.3' below ground as per reference survey # 11 (2010). The found pipe bears N10 3/4E 34.4' feet from the mathematical 1/4th corner as computed by this survey and is accepted by this survey.
E 1/4 corner Section 25-T18N-R10W
 Position of 3/4" galvanized iron pipe calculated from ties to reference surveys # 11 and 15.

SE corner Section 25-T18N-R10W
 The 1859 GLO survey established the corner as a post with the following bearing trees:
 - 18' hemlock S85W 44.20'
 - 20' spruce S47E 14.52'
 - 60' spruce N45E 52.80'
 In 1987 D. Jordan, PLS found a 3/4" metal pipe with 2 bearing trees and 2 additional Wyojo RP's (Reference survey # 11).
 In 2008 K. Blum, PLS found a 1/2" pipe and 3 RP's (Reference survey # 17).
 In 2010 this survey found a 1/2" iron pipe with 0.1' visible and the following accessories:
 - 14' hemlock stump with Wyojo tag N02E 3.80'
 - 36' hemlock stump with Wyojo tag S12W 7.80'
 - 16' hemlock stump with Wyojo tag N62W 16.50'
 - 60' spruce stump (BT) with Wyojo tag N45E 52.25'

S 1/4 corner Section 25-T18N-R10W
 See reference # 14 for corner history and perpetuation. The corner is also shown of record on Reference survey # 11 and 17.
 In 2010 this survey found and occupied the 2 1/2" aluminum Gray Harbor County monument LS 18351 with 3' exposed as per reference # 14. The corner falls at the intersection of Northern and Centering streets on the east side of East Houghton County Road. Also found the following accessories:
 - Railroad spike in the westerly EP of East Houghton Road N59E 19.72'
 - 18' spruce with GIC tag West 18.52'

Butler Surveying Inc.
 475 NW CHELSEA AVENUE
 P.O. BOX 148 CHELSEA, VA 26032
 302.748.0803
 Drawn C. Butler Date 7-21-2010
 Checked DS Job No. 10-32
 Scale none Sheet 2 of 5

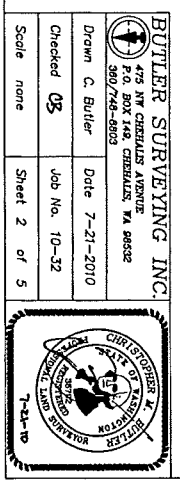

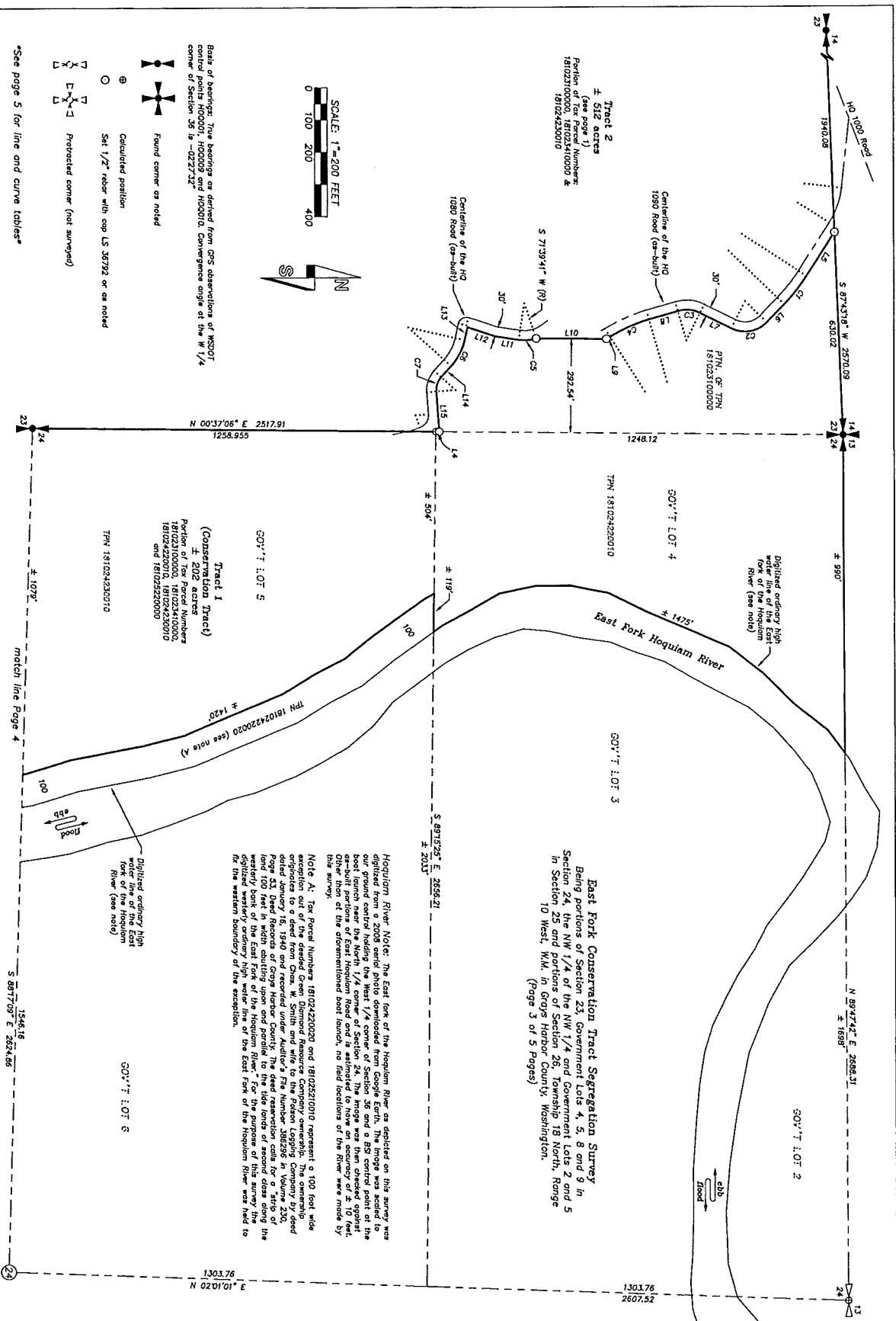

East Fork Conservation Tract Segregation Survey
 Being portions of Section 23, Government Lots 4, 5, 8 and 9 in
 Section 24, the NW 1/4 of the NW 1/4 and Government Lots 2 and 5
 in Section 25 and portions of Section 26, Township 18 North, Range
 10 West, W.M. in Groy's Harbor County, Washington.
 (Page 3 of 5 Pages)

Hoquiam River Note: The East fork of the Hoquiam River as depicted on this survey was digitized from a 2008 aerial photo downloaded from Google Earth. The image was scaled to our ground control holding the West 1/4 corner of Section 26 and a 250 centimeter point on the riverbank. The ground control was established by the Washington Department of Ecology in 2008. The digitized riverbank line is estimated to have an accuracy of ± 10 feet. Other than the aforementioned boat launch, no field locations of the river were made by this survey.

Note A: Tax Parcel Numbers 181024220020 and 1810262510010 represent a 100 foot wide exception out of the deeded Green Diamond Resource Company ownership. The ownership originates to a deed from Guss, W. Smith and wife to the Foston Logging Company by deed recorded in the Groy's Harbor County records. The deed reservation calls for a strip of land 100 feet in width abutting upon and parallel to the tide lands of second class along the westerly bank of the East Fork of the Hoquiam River. For the purpose of this survey the digitized westerly ordinary high water line of the East Fork of the Hoquiam River was had to fit the western boundary of the exception.

Tract 1 (Conservation Tract)
 ± 202 acres
 Public Land Parcel Numbers
 181024220010, 181024220020
 181024220010, 181024220070
 and 181025220000
 TPN 181024220010

Digitized ordinary high water line of the Hoquiam River (see note)

Digitized ordinary high water line of the Hoquiam River (see note)

Butler Surveying Inc.
 475 W. CHEZELAS AVENUE
 P.O. BOX 144, CHEZELAS, WA 98532
 360/746-8909

Drawn C. Butler Date 7-21-2010
 Checked CS Job No. 10-32
 Scale 1" = 200' Sheet 3 of 5

Scale 1" = 200'
 0 100 200 400
 SCALE 1" = 200 FEET

North of bearing: True bearings as defined from GPS observations of MSP01 control points H00001, H00009 and H00010. Convergence angle at the W 1/4 corner of Section 26 is -02°27'32".

Found corner as noted
 Calculated position
 Set 1/2" rebar with cap LS 36792 or as noted
 Protected corner (not surveyed)

See page 5 for line and curve tables

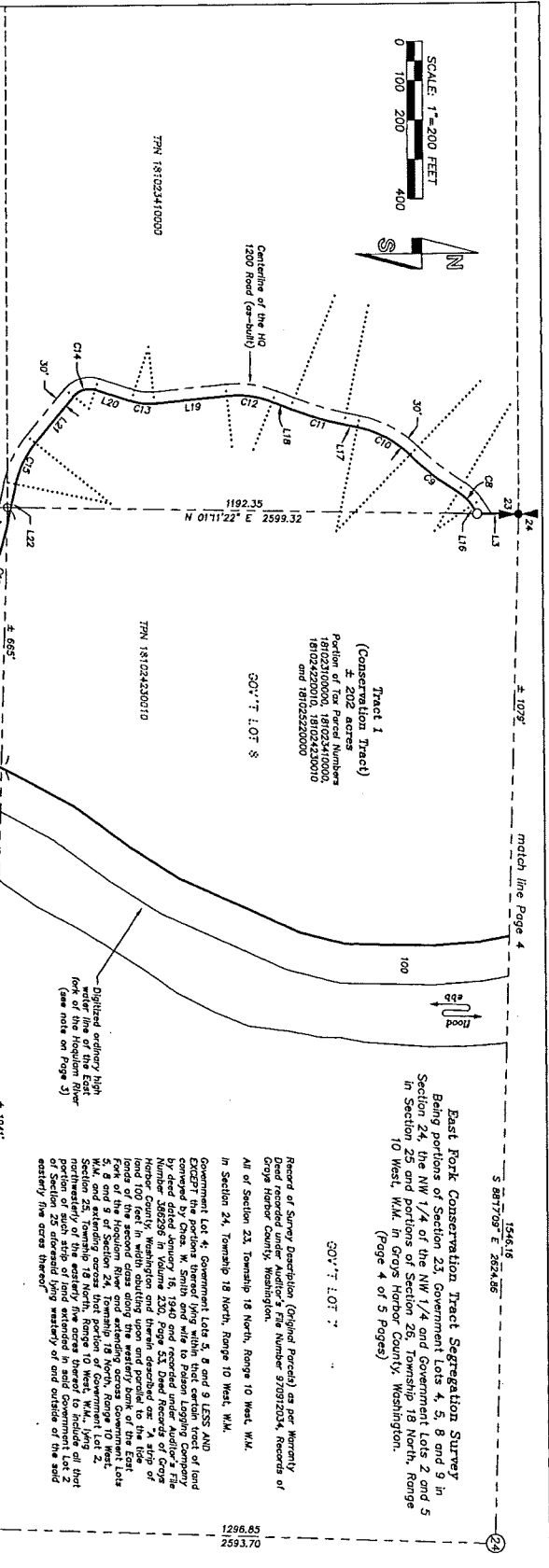

Boths of bearings: True bearings as derived from GPS observations of WSPOT central points H00001, H00005 and H00010. Convergence angle of the W 1/4 center of Section 25 is -022'32\"/>

Tract 2
 ± 512 acres
 Portion of the parcel
 Parcel Numbers:
 181023100000, 181023410000 &
 181024230010

Tract 1
 (Conservation Tract)
 ± 202 acres
 Portion of Tax Parcel Numbers
 181023100000, 181023410000,
 181023520000, 181023520000
 and 181025260000

500'± T. LOT 8
 500'± T. LOT 9
 500'± T. LOT 10
 500'± T. LOT 11

In Section 25, Township 18 North, Range 10 West, W.M.
 All that part of Government Lot 2 lying West of the North-South centerline of said Section 25, LESS AND EXCEPT the portion thereof lying within that certain tract of land conveyed by Chris. W. Smith and wife to Belsan Logging Company, Inc. by deed dated January 16, 1940 and recorded under Auditor's File Number 3862596 in Volume 230, Page 51, Deed Records of Green County, West Virginia, AND EXCEPT therefrom a tract of land described as: Beginning at the quarter corner of the Northeast Quarter of Section 25, Township 18 North, Range 10 West, W.M., and extending east 14 1/2 feet; thence East to the bank of the East Hebeque River; thence South along bank of river 170 and 14 1/2 feet to the quarter line turning east and west through said Section 25; thence West along said line 1022 feet to beginning.
 In Section 26, Township 18 North, Range 10 West, W.M.
 The North Half, the North Half of the Southwest Quarter, the Southwest Quarter of the Southwest Quarter, the Southwest Quarter of the Southwest Quarter of the Southwest Quarter and Government Lot 5, LESS AND EXCEPT the portion thereof lying within that certain tract of land conveyed from Northwestern Lumber Company dated October 31, 1928 and recorded in Volume 224 of Deeds, Page 541, under Auditor's Number 355950, and LESS AND EXCEPT that portion conveyed to County of Green, West Virginia, by deed dated July 23, 1931 recorded under Auditor's Number 890260204.
 ALL TOGETHER with and subject to easements, covenants, conditions, restrictions and reservations of record.

NOTE: The 60 foot wide right of way shown hereon is located from the Green Harbor County Assessor's Maps. No precise survey, but the right of way is being depicted hereon as it may be an encumbrance upon Tract 1.

See page 5 for line and curve tables

BITTNER SURVEYING INC.	
475 NW CHEVCHASE AVENUE	
P.O. BOX 148, CHEVCHASE, VA 86832	
380/748-8803	
Drown C. Butler	Date 7-21-2010
Checked DS	Job No. 10-32
Scale 1" = 200'	Sheet 4 of 5

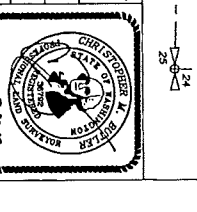

East Park Conservation Tract Segregation Survey
 Being portions of Section 23, Government Lots 4, 5, 8 and 9 in
 Section 24, Township 17N, Range 14E and Government Lots 2 and 5
 in Section 25 and portions of Section 24, Township 17N, Range
 10 West, W.M. in Croas Harbor County, Washington.
 (Page 5 of 5 Pages)

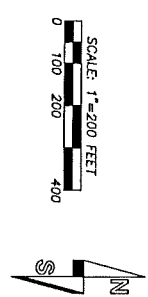

Grade of bearings: The bearings are defined from GPS observations of NGS07
 control points H00001, H00009 and H00010. Consequently angles at the W 1/4
 corner of Section 35 is -02°27'32"

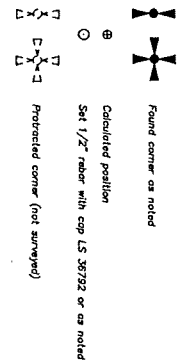

See page 5 for line and curve tables

LINE TABLE		LINE TABLE	
NO.	BEARING	NO.	BEARING
L1	N 00°29'19" E	L20	S 71°59'55" W
L2	N 00°29'19" E	L21	S 71°59'55" W
L3	N 01°11'22" E	L22	S 77°53'54" E
L4	S 85°58'20" W	L23	S 82°05'42" E
L5	S 85°58'20" W	L24	S 77°31'31" E
L6	S 85°58'20" W	L25	S 79°44'35" E
L7	S 85°58'20" W	L26	S 82°58'41" E
L8	S 85°58'20" W	L27	S 82°58'41" E
L9	S 85°58'20" W	L28	S 82°58'41" E
L10	S 85°58'20" W	L29	S 82°58'41" E
L11	S 85°58'20" W	L30	S 82°58'41" E
L12	S 85°58'20" W	L31	S 82°58'41" E
L13	S 85°58'20" W	L32	S 82°58'41" E
L14	S 85°58'20" W	L33	S 82°58'41" E
L15	S 85°58'20" W	L34	S 82°58'41" E
L16	S 85°58'20" W	L35	S 82°58'41" E
L17	S 85°58'20" W	L36	S 82°58'41" E
L18	S 85°58'20" W	L37	S 82°58'41" E
L19	S 85°58'20" W	L38	S 82°58'41" E

CURVE TABLE		CURVE TABLE	
NO.	DELTA	NO.	DELTA
C1	117°08'48"	C19	117°08'48"
C2	72°31'24"	C20	117°08'48"
C3	42°35'31"	C21	117°08'48"
C4	29°05'20"	C22	117°08'48"
C5	28°16'11"	C23	117°08'48"
C6	46°07'59"	C24	117°08'48"
C7	46°07'59"	C25	117°08'48"
C8	46°07'59"	C26	117°08'48"
C9	46°07'59"	C27	117°08'48"
C10	46°07'59"	C28	117°08'48"
C11	46°07'59"	C29	117°08'48"
C12	46°07'59"	C30	117°08'48"
C13	46°07'59"	C31	117°08'48"
C14	46°07'59"	C32	117°08'48"
C15	46°07'59"	C33	117°08'48"
C16	46°07'59"	C34	117°08'48"
C17	46°07'59"	C35	117°08'48"

NO.	DELTA	RADIUS	LENGTH
C1	117°08'48"	5891.00	112.84
C2	72°31'24"	93.00	120.25
C3	42°35'31"	353.00	70.62
C4	29°05'20"	170.00	132.14
C5	28°16'11"	180.00	91.55
C6	46°07'59"	160.00	48.31
C7	46°07'59"	160.00	48.31
C8	46°07'59"	160.00	48.31
C9	46°07'59"	160.00	48.31
C10	46°07'59"	160.00	48.31
C11	46°07'59"	160.00	48.31
C12	46°07'59"	160.00	48.31
C13	46°07'59"	160.00	48.31
C14	46°07'59"	160.00	48.31
C15	46°07'59"	160.00	48.31
C16	46°07'59"	160.00	48.31
C17	46°07'59"	160.00	48.31

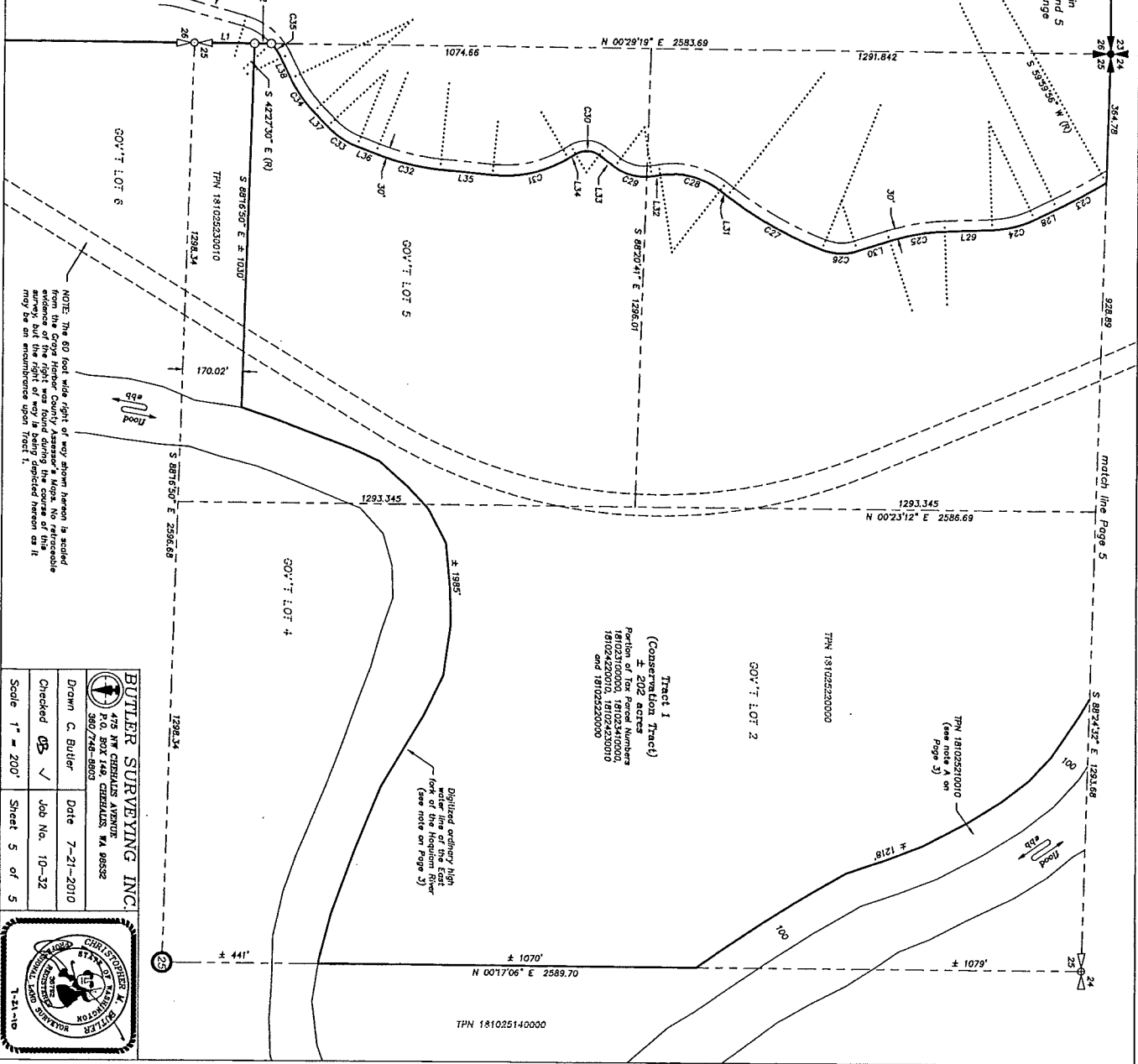

NOTE: The 60 foot wide right of way shown hereon is located from this map as a result of a survey but the right of way is being depicted hereon as it may be an encumbrance upon Tract 1.

BULLER SURVEYING INC.
 479 NW CHESTER AVENUE
 P.O. BOX 149, CHESTER, VA 24032
 (540) 748-8800

Drawn C. Buller
 Checked DB ✓
 Date 7-21-2010
 Job No. 10-32

Scale 1" = 200'
 Sheet 5 of 5

