

REVIEWED FOR COMPLIANCE WITH RECORDING FORMAT BY LEWIS COUNTY ENGINEERS DATE 1/6/09

3318775
 Page: 1 of 6
 01/05/2009 04:21P
 Lewis Co., VA
 BULLER SURVEYING INC. SR 4133.09

3318775

Reference surveys:

- 1) GLO subdivisions of Township 13 North, Range 3 West by H. Stearns (1858)
- 2) D.C. surveys in Township 13 North, Range 3 West by H. Stearns (1861)
- 3) Right of Way and Track Map of the Northern Pacific Railroad "Chenails Junction to South Bend" (undated) on file at the office of Butler Surveying, Inc.
- 4) Right of Way and Track Map of the Chicago, Milwaukee & St. Paul Railroad "Wayton to Raymond 1046+11.3 to 1257+31.3" (1915) on file at the office of Butler Surveying, Inc.
- 5) 1930's Village County right of way map of Township 13 North, Range 3 West showing the Whitaker & Lowry Drainage District on file at the office of Butler Surveying, Inc.
- 6) D.W. Pitzer, unrecorded survey for Dept of Game (1974)
- 7) S.R. Lee, PLS 10166, Book 2, Page 59 (1937)
- 8) E.A. Butler, PLS 18896, Book 4, Page 568 (1981)
- 9) K.L. Frazier, PLS 16908, Book 5, Page 60 (1981)
- 10) K.L. Frazier, PLS 18908, Book 6, Page 179 (1985)
- 11) K.L. Frazier, PLS 18908, Book 6, Page 197 (1985)
- 12) E.A. Butler, PLS 18896, Book 11, Page 29 (1993)
- 13) I.L. Omi, PLS 10195, Book 12, Page 254 (1994)
- 14) E.A. Butler, PLS 18896, Book 14, Page 97 (1995)
- 15) E.A. Butler, PLS 18896, Book 14, Page 264 (1998)
- 16) E.A. Butler, PLS 18896, Book 17, Page 296 (1998)
- 17) K.O. Cassou, PLS 27133, Book 19, Page 267 (2000)
- 18) E.A. Butler, PLS 18896, Book 19, Page 155 (2002)
- 19) K.O. Bluhm, PLS 29289, Book 21, Page 265 (2003)
- 20) S.R. Lee, PLS 10166, Book 21, Page 265 (2003)
- 21) E.A. Butler, PLS 18896, Book 23, Page 131 (2005)
- 22) E.A. Butler, PLS 18896, Book 23, Page 35 (2005)
- 23) E.A. Butler, PLS 35792, Book 1 of BLAM, Page 228 (2005)
- 24) C.M. Butler, PLS 35792, Book 24, Page 192 (2006)
- 25) J.C. Bentley, PLS 29268, Book 24, Page 267 (2006)
- 26) J.C. Bentley, PLS 29268, Book 1 of BLAM, Page 267 (2006)
- 27) J.C. Bentley, PLS 29268, Book 1 of LLSM, Page 121 (2006)
- 28) J.C. Bentley, PLS 29268, Book 24, Page 247 (2006)
- 29) C.M. Butler, PLS 35792, Book 24, Page 292 (2006)
- 30) K.L. Frazier, PLS 16908, Book 26, Page 249 (2008)

Record of Survey Description (original parcels)

Part of Sections 1, 2, 11 and 12, Township 13 North of Range 3 West of Willomette Meridian, described as follows: to wit: Beginning at the southwest corner of the Lew L. Gates Donation Land Claim in said Section 1; thence South 89° East 17' chains; thence South 54° East 17' chains; thence South 73° East to the west line of the Northwest Quarter of the Northwest Quarter of Section 12, said Township and Range; thence South 11.85' chains; thence South 14.30' West 20.72' chains; thence West 55.66' chains, more or less, to the East line of the B.M. Spinning Donation Land Claim; thence North 42.94' chains to the Northeast corner of said B.M. Spinning Donation Land Claim; thence West 3' chains; thence North 30° West 19.70' chains; thence North 14.80' chains; thence North 20' chains; thence East 15.25' chains; thence South 19.30' East 42.44' chains, more or less, to the Place of Beginning. EXCEPTING THEREFROM the County Roads, Railway Rights of Way and all that part of the Northeast Quarter of the Southeast Quarter of said Section 2 lying East of the County Road.

ALSO, that portion of the L.L. Gates Donation Land Claim and Government Lots 8 and 9 in Section 1, Township 13 North, Range 3 West, W.M. lying Southerly of the Farmer Burlington Northern Railroad Right of Way.

TOGETHER with and subject to easements, covenants, conditions, restrictions and reservations of record.

Segregation Survey

of a portion of the L.L. Gates Donation Land Claim and Government Lots 8 and 9 (the fractional West Half of the Southwest Quarter) in Section 1, a portion of the B.M. Spinning Donation Land Claim, the Northeast Quarter and Southeast Quarter of the Southeast Quarter and Government Lot 1 (the fractional Southwest Quarter of the Southeast Quarter) in Section 2, a portion of the B.M. Spinning Donation Land Claim, Government Lots 2 and 3 (the fractional West Half of the Northeast Quarter) and the East Half of the Northeast Quarter in Section 11 and a portion of the Northwest Quarter of Section 12, all in Township 13 North, Range 3 West, W.M. in Lewis County, Washington.

(Page 1 of 6 Pages)

Base of bearings: Washington State Plane, South Zone

- Found corner as noted
- Set 1/2" rebar with cap LS 36792
- ⊙ Set 1/2" rebar with cap LS 35792 "line only"
- ⊙ Calculated position
- Fence line

Method of Survey: Closed loop field traverses using a Topcon GTS-220 (0000057) total station. This survey meets or exceeds precision requirements as set forth in WAC 332-130-090.

Certificate Number: 3318775

Auditor's Certificate
 Filed for record this 5th day of December, 2008
 at 422 P.M. in Book 26 of Subdivisions of Land, Page 283

At the request of Butler Surveying, Incorporated
 Keith Young, Surveyor

Surveyor's Certificate
 This map correctly represents a survey made by me or under my direction in conformance with the requirements of the Survey Recording Act of the request of Keith Young in December of 2008.

BULLER SURVEYING INC.
 175 N. CHESTERLAIN AVENUE
 CHESTERLAIN, VA 24024
 540-746-6803

Drawn C. Butler Date 12-29-08
 Checked CS Job No. 07-64
 Scale none Sheet 1 of 6



3318775

REVIEWED FOR COMPLIANCE WITH RECORD MAP ACT AND ENGINEERING BY DATE 1/20/09

3318775
Page 2 of 6
01/20/09 09:03 64212
Lewis Co. VA

BUTLER SURVEYING INC. SUR 1133.89

(Page 2 of 6 Pages)

Section control

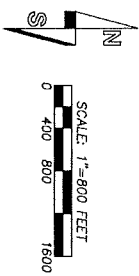

● Found corner as noted
⊙ Calculated position

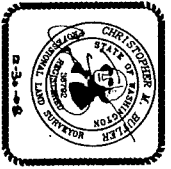

NW corner B.M. Spinning D.C.
Position computed by projecting a line perpendicular from the position of the D.C./section line position to intersect a line head parallel with the north line of the NE corner of said D.C.
A.P. # 1 in B.M. Spinning D.C.
Position computed by adding the northing as depicted on reference survey # 13 and projecting it westerly to intersect a line head parallel with the west line of section 11.
proportional D.C./section line position

S 1/4 corner Section 10
Found L&W monument in
open road at
per R.S. 15
& 23 (2008)

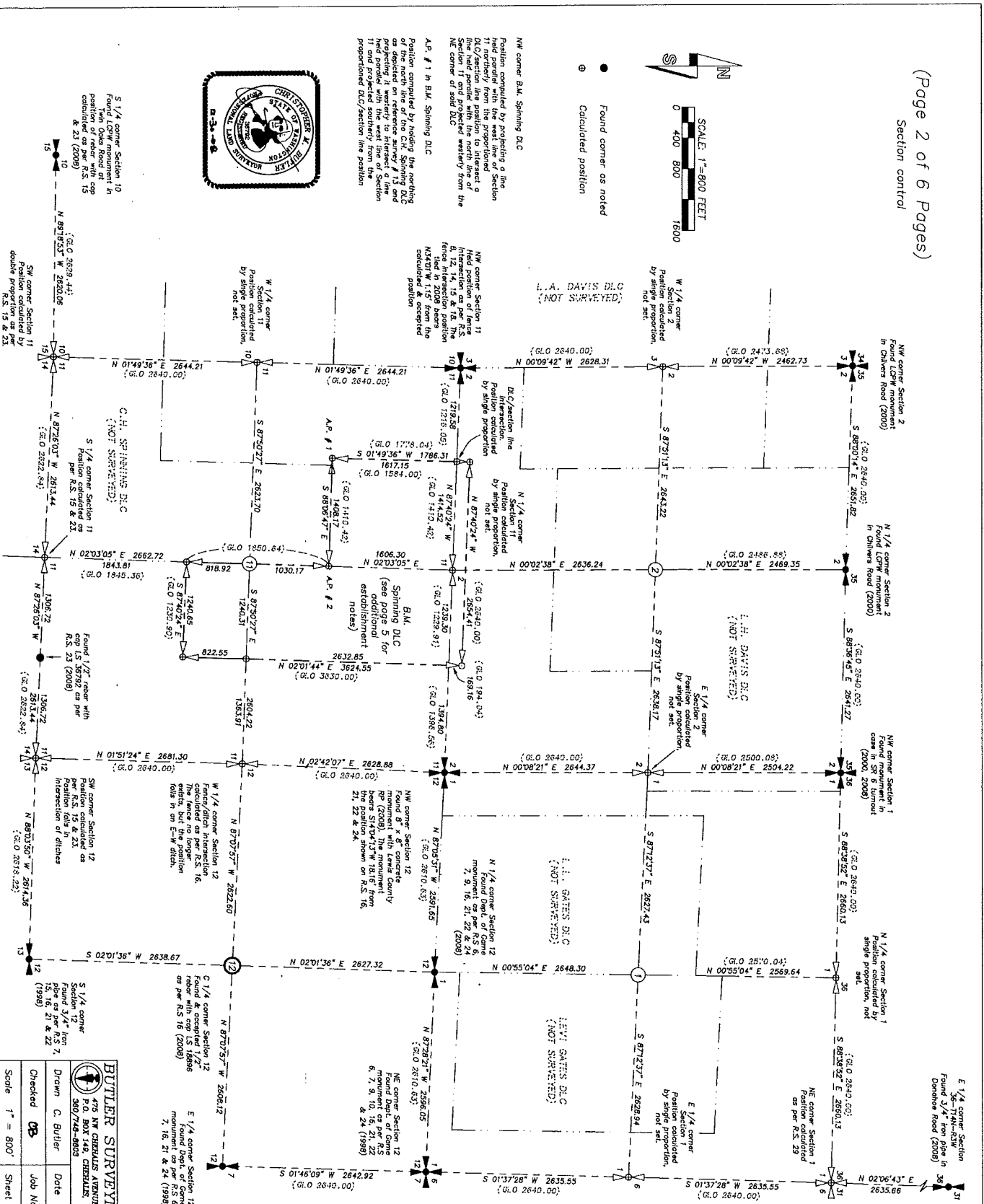

BUTLER SURVEYING INC.
475 N. CHESTER AVE
P.O. BOX 140, CHESTER, VA 23832
307-749-9803

Drawn C. Butler
Checked DB
Date 12-29-08
Job No. 07-64
Scale 1" = 800'
Sheet 2 of 6

REVIEWED FOR COMPLIANCE WITH RECORDING FORMAT LEWIS COUNTY ENGINEERING BY: *CB* DATE: 1/15/09

3318775
 Page 3 of 6
 01/05/2009 04:21P
 Lewis Co, IA

BUTLER SURVEYING INC. SUR #133.00

3318775

(Page 3 of 6 Pages)
 Property detail

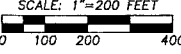
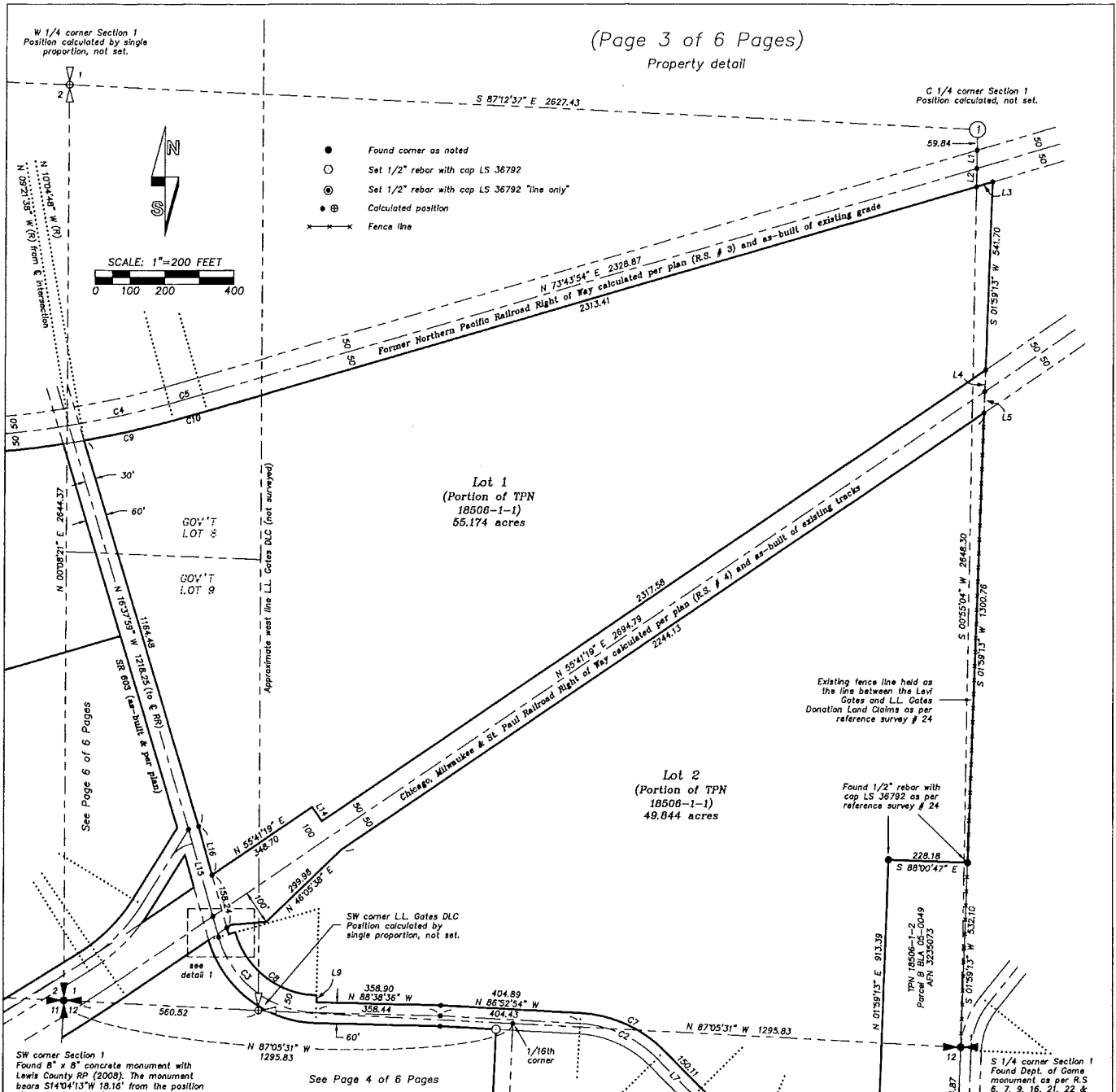

- Found corner as noted
- Set 1/2" rebar with cap LS 36792
- Set 1/2" rebar with cap LS 36792 "line only"
- ⊕ Calculated position
- Fence line

SW corner Section 1
 Found 8" x 8" concrete monument with Lewis County RP (2008). The monument bears S14°04'13" W 18.16' from the position shown on R.S. 16, 21, 22 & 24.

See Page 4 of 6 Pages

CURVE TABLE

NO	DELTA	RADIUS	LENGTH
C1	23°09'38"	565.00	228.39
C2	42°10'29"	340.00	250.27
C3	72°53'58"	300.00	381.70
C4	5°54'28"	2884.79	295.39
C5	1°00'00"	5729.58	100.00
C6	23°09'38"	535.00	216.26
C7	42°10'29"	370.00	272.35
C8	72°53'58"	250.00	318.08
C9	5°11'18"	2914.79	263.95
C10	1°00'00"	5779.58	100.87

LINE TABLE

NO.	BEARING	DISTANCE
L1	S 00°55'04" W	52.34
L2	S 00°55'04" W	52.34
L3	N 73°43'54" E	48.81
L4	S 01°59'13" W	62.04
L5	S 01°59'14" W	62.04
L6	S 02°01'37" W	31.95
L7	N 44°42'25" E	150.11
L8	N 15°44'38" W	62.08
L9	N 01°21'24" E	20.00
L10	S 74°15'23" W	20.00
L11	N 15°44'38" W	19.41
L12	N 55°41'19" E	15.50
L13	N 85°20'57" E	101.04
L14	S 34°18'41" E	50.00
L15	N 15°44'38" W	261.03
L16	N 15°44'38" W	145.70

BUTLER SURVEYING INC.
 475 NW CHEYHALIS AVENUE
 P.O. BOX 148, CHEYHALIS, WA 98532
 360/748-8803

Drawn C. Butler Date 12-29-08
 Checked *CB* Job No. 07-64
 Scale 1" = 200' Sheet 3 of 6

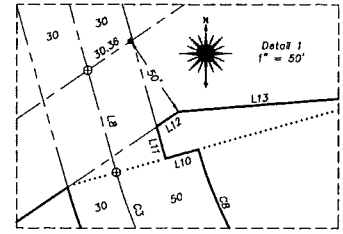

3318775

REVIEWED FOR COMPLIANCE WITH RECORDING FORMAT LEWIS COUNTY ENGINEERING BY DATE 1/2/87

3318775 Page 5 of 6 81/85/2989 84:21P BUTLER SURVEYING INC. SUR 8133.90 Lewis Co, WA

(Page 5 of 6 Pages)
Property detail

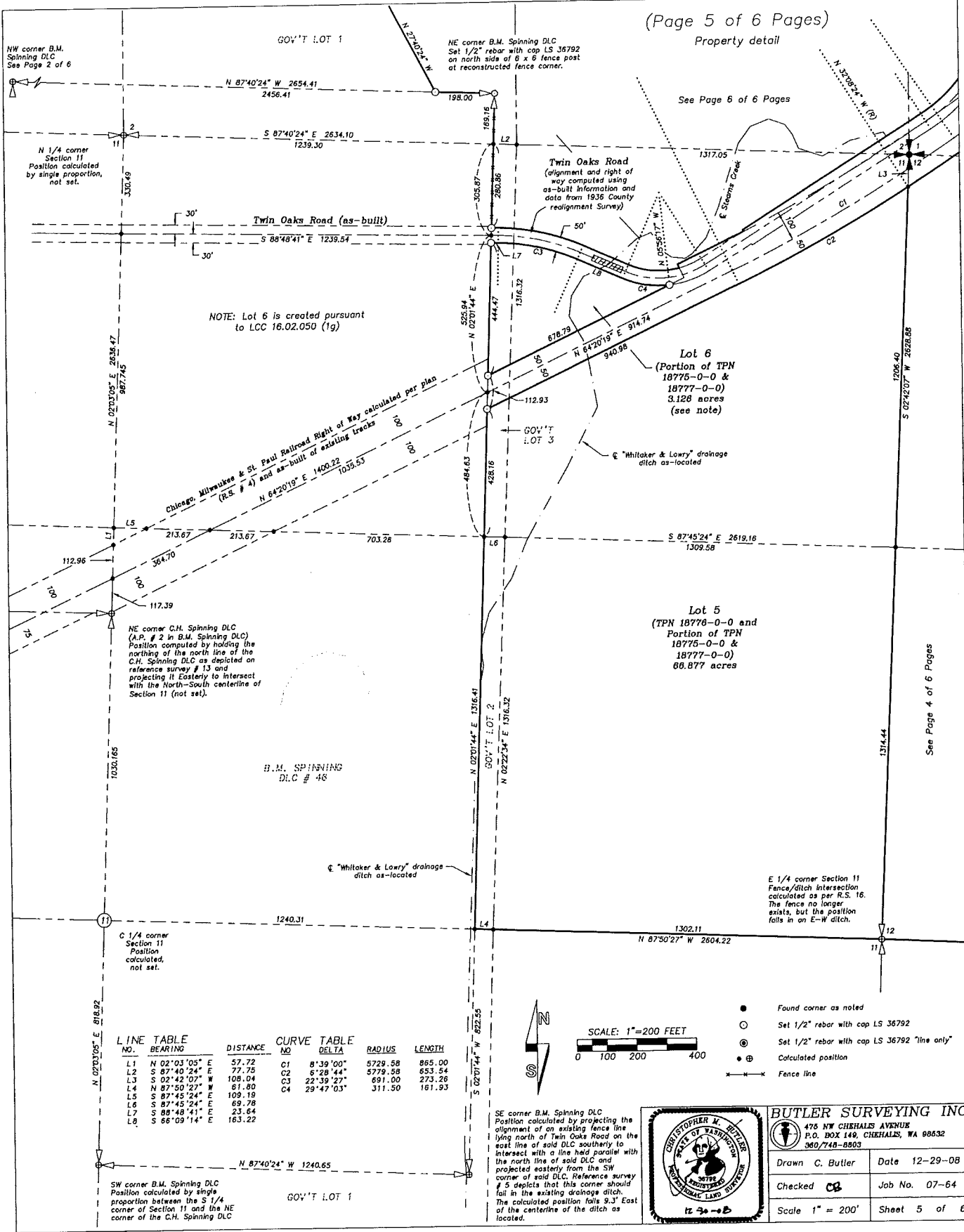

LINE TABLE		CURVE TABLE		
NO.	BEARING	DISTANCE	NO	
L1	N 02°03'05" E	57.72	C1	8°39'00"
L2	S 87°40'24" E	77.75	C2	6°28'44"
L3	S 02°42'02" W	108.04	C3	22°39'27"
L4	N 87°50'27" W	81.80	C4	29°47'03"
L5	S 87°45'24" E	109.19		
L6	S 87°45'24" E	69.78		
L7	S 88°48'41" E	23.64		
L8	S 86°09'14" E	163.22		

NO	DELTA	RADIUS	LENGTH
C1	8°39'00"	5729.58	855.00
C2	6°28'44"	5779.58	653.54
C3	22°39'27"	691.00	273.26
C4	29°47'03"	311.50	161.93

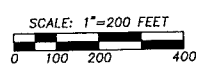

- Found corner as noted
- Set 1/2" rebar with cap LS 36792
- ⊙ Set 1/2" rebar with cap LS 36792 "line only"
- ⊕ Calculated position
- +— Fence line

SE corner B.M. Spinning D.L.C. Position calculated by projecting the alignment of an existing fence line lying north of Twin Oaks Road on the east line of said D.L.C. southerly to intersect with a line held parallel with the north line of said D.L.C. and projected easterly from the SW corner of said D.L.C. Reference survey # 5 depicts that this corner should fall in the existing drainage ditch. The calculated position falls 9.3' East of the centerline of the ditch as located.



BUTLER SURVEYING INC.
475 NW CHEHALES AVENUE
P.O. BOX 140, CHEHALES, WA 98832
360/748-8803

Drawn C. Butler	Date 12-29-08
Checked CB	Job No. 07-64
Scale 1" = 200'	Sheet 5 of 6

See Page 4 of 6 Pages

See Page 6 of 6 Pages

3318775

REVISIONED FOR COMPLIANCE
WITH RECORDING FORMAT
LEWIS COUNTY ENGINEERING
BY: [Signature] DATE: 11/20/09

BUTLER SURVEYING INC. SUR 1133.09 3318775
Page: 6 of 6
81/85/2089 84-21P
Lewis Co. NY

LINE TABLE		
NO.	BEARING	DISTANCE
L1	N 87°46'24" W	77.75
L2	S 88°48'41" E	22.90
L3	N 89°01'01" E	193.42
L4	N 25°38'45" E	103.22
L5	N 64°20'18" E	155.00
L6	N 57°55'45" E	14.94
L7	N 57°55'45" E	14.94
L8	N 24°13'56" E	4.93
L9	S 07°16'18" W	± 214'

CURVE TABLE		
NO.	DELTA	RADIUS
C1	92°38'27"	741.90
C2	38°23'27"	281.50
C3	0°47'20"	5629.58
C4	28°11'07"	2490.00
C5	0°47'20"	5629.58
C6	28°11'07"	2490.00
C7	1°00'00"	5772.58
C8	1°00'00"	5772.58
C9	1°00'00"	5772.58
C10	1°00'00"	5772.58

CHORD TABLE	
NO.	LENGTH
C1	293.02
C2	281.50
C3	77.51
C4	223.94
C5	103.22
C6	223.94
C7	100.00
C8	100.00
C9	100.00
C10	100.00

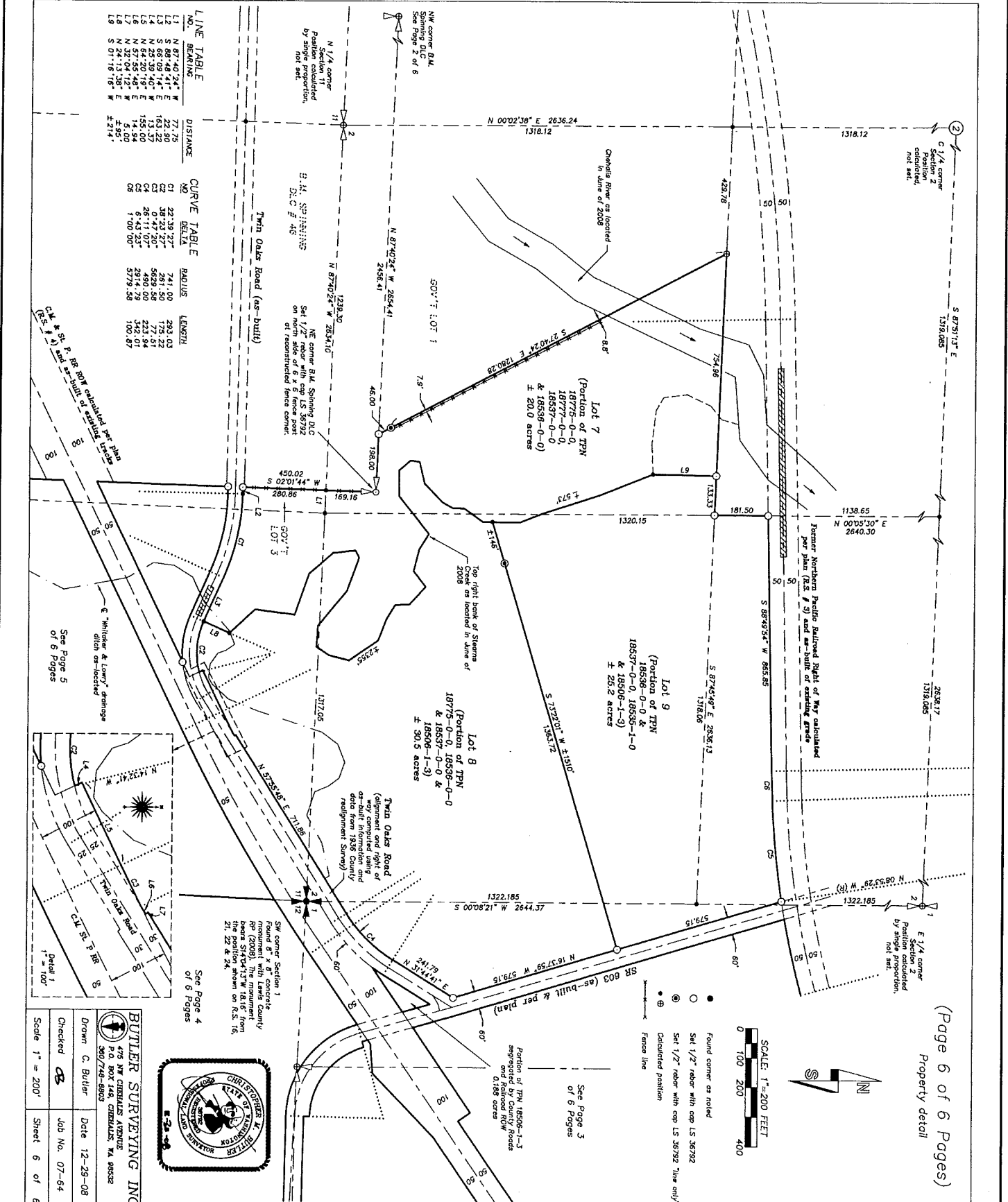

C 1/4 corner
Section 2
containing
not set.

Former Northern Pacific Railroad Right of Way calculated
per plan (R.S. #3) and as-built of existing grade

E 1/4 corner
Section 2
containing
not set.

(Page 6 of 6 Pages)
Property detail

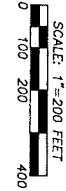

- Found corner as noted
 - Sht 1/2" rebar with cap LS 36792
 - Sht 1/2" rebar with cap LS 35792 "line only"
 - Calculated position
 - Fence line
- See Page 3
of 6 Pages

Portion of TPN 18506-1-3
segregated by County Roads
and 188 acres



BUTLER SURVEYING INC.
475 NY CHEVALS AVENUE
P.O. BOX 146, CHEVALS, VA 98332
360/746-8903

Drawn: C. Butler
Checked: CB
Date: 12-29-08
Job No: 07-04
Sheet: 6 of 6

