

# 3286576

REVIEWED FOR COMPLIANCE WITH RECORDING FORMATS  
 LEWIS COUNTY ENGINEERING  
 DATE: 07/31/07

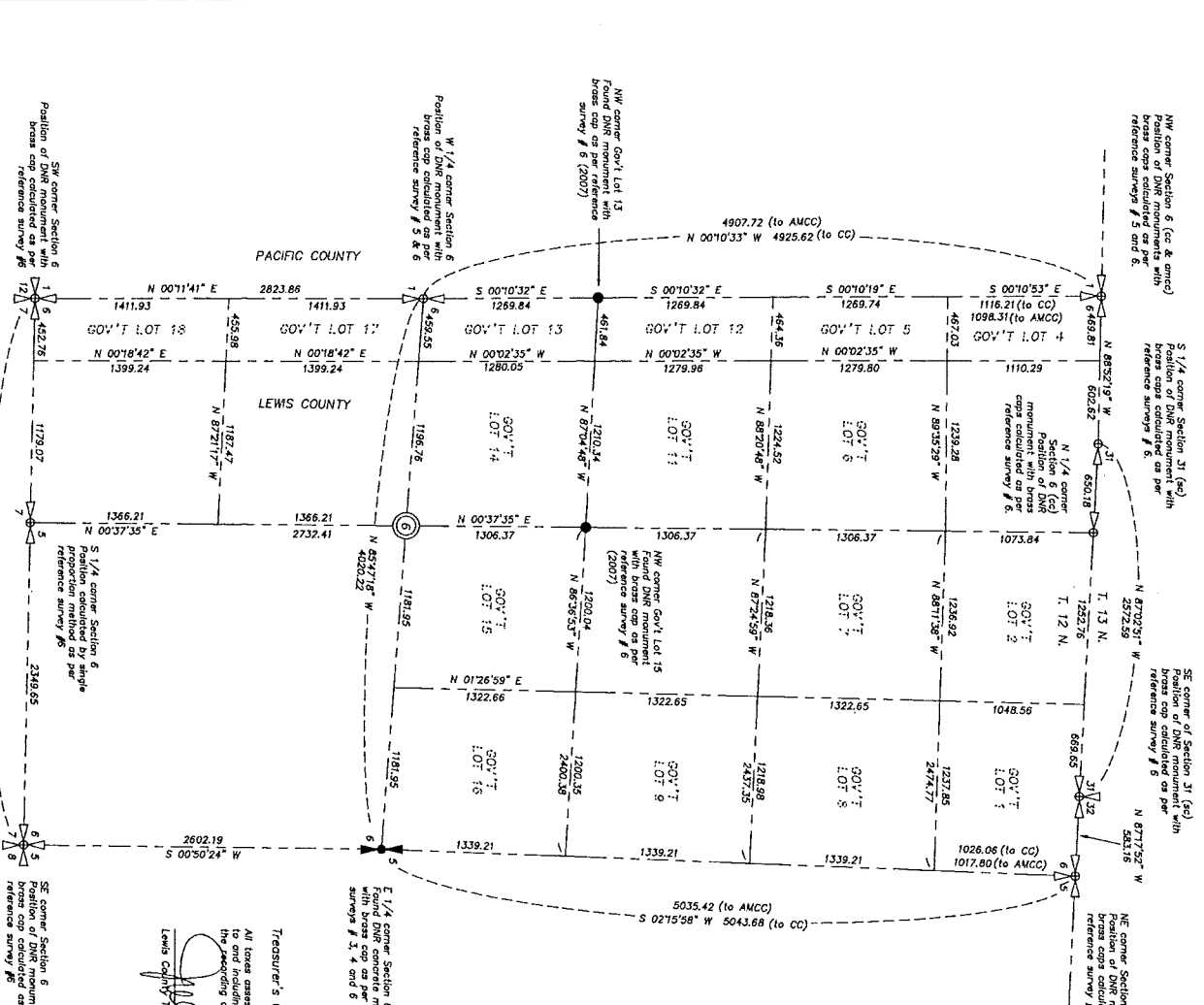

**Treasurer's Certification**  
 All taxes assessed against the subject properties up to and including the year 2007 were paid prior to the ending of this survey.  
 Lewis County Treasurer  
 [Signature]

**E 1/4 corner Section 6**  
 Position of DNR monument with brass cap as per reference survey # 3, 4 and 6 (2007)

- Found corner as noted
- ⊙ Calculated position as per reference surveys as noted
- Set 1/2" rebar w/ cap LS 36792
- ⊙ Set 1/2" rebar w/ cap line only LS 36792
- Fence line

**Basis of bearings and section subdivision:** Record of Survey by the Washington State Department of Natural Resources as recorded in Book 25 of Surveys of Page 91, Records of Lewis County Washington.

**Reference surveys**  
 1) Northern Pacific Railroad right of way and track map "Chenahis Jet to South Bend, Wash" (undated) a copy of which was obtained from the WADNR Public Land Survey Office.  
 2) Right of way plans for SR 6 as follows:  
 - Wallula to Puyallup, sheet 1 of 3 (1928)  
 3) J.P. Barone, P.L.S. 18893, Book 6, Pg. 215 (1985)  
 4) F.L. Martin, P.L.S. 07883, Book 12, Pg. 246 (1984)  
 5) H.T. Laird, Jr., P.L.S. 21490, Book 14, Pg. 191 & 192 (2000)  
 6) H.T. Laird, Jr., P.L.S. 21490, Book 20, Pg. 51 (2006)

**Method of survey:** Closed loop field traverses using a Topcon GTS 220 (00702017) total station. This survey meets or exceeds precision as set forth in WAC 332-130-0990

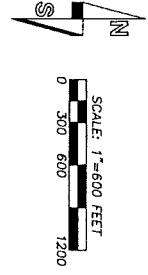

(Page 1 of 3 Pages)

Portions of Government Lots 14, 15 and 16, the Northwest Quarter of the Southeast Quarter and the Northwest Quarter of the Southeast Quarter all in Section 6, Township 12 North, Range 5, W.M., in Lewis County, Washington.

**BUTLER SURVEYING INC.**  
 475 NW CHEHALIS AVENUE  
 P.O. BOX 146, CHEHALIS, WA 98522  
 360/748-8803

Drawn C. Butler Date 7-15-2007  
 Checked MS Job No. 07-20  
 Scale 1" = 600' Sheet 1 of 3

**Certificate Number: 3286576**

Filed for record this 25 day of July 2007  
 at 1128 A.M. in Book 25 of Surveys of Page 207  
 At the request of Butler Surveying, Incorporated  
Butler Surveying, Incorporated  
 County Auditor

**Surveyor's Certificate**  
 This map correctly represents a survey made by me or under my direction in conformity with the requirements of the Survey Recording Act at the request of Martin Muller in July of 2007

# 3286576

3286576  
 Page: 2 of 3  
 8/7/11 11:28 AM  
 JAMES BUTLER  
 CIVIL ENGINEER  
 1111 N. 11th St.  
 BUTLER, WASH. 98016

REVIEWED FOR COMPLIANCE WITH RECORDING REQUIREMENTS  
 DATE: 8/7/11  
 BY: JAMES BUTLER

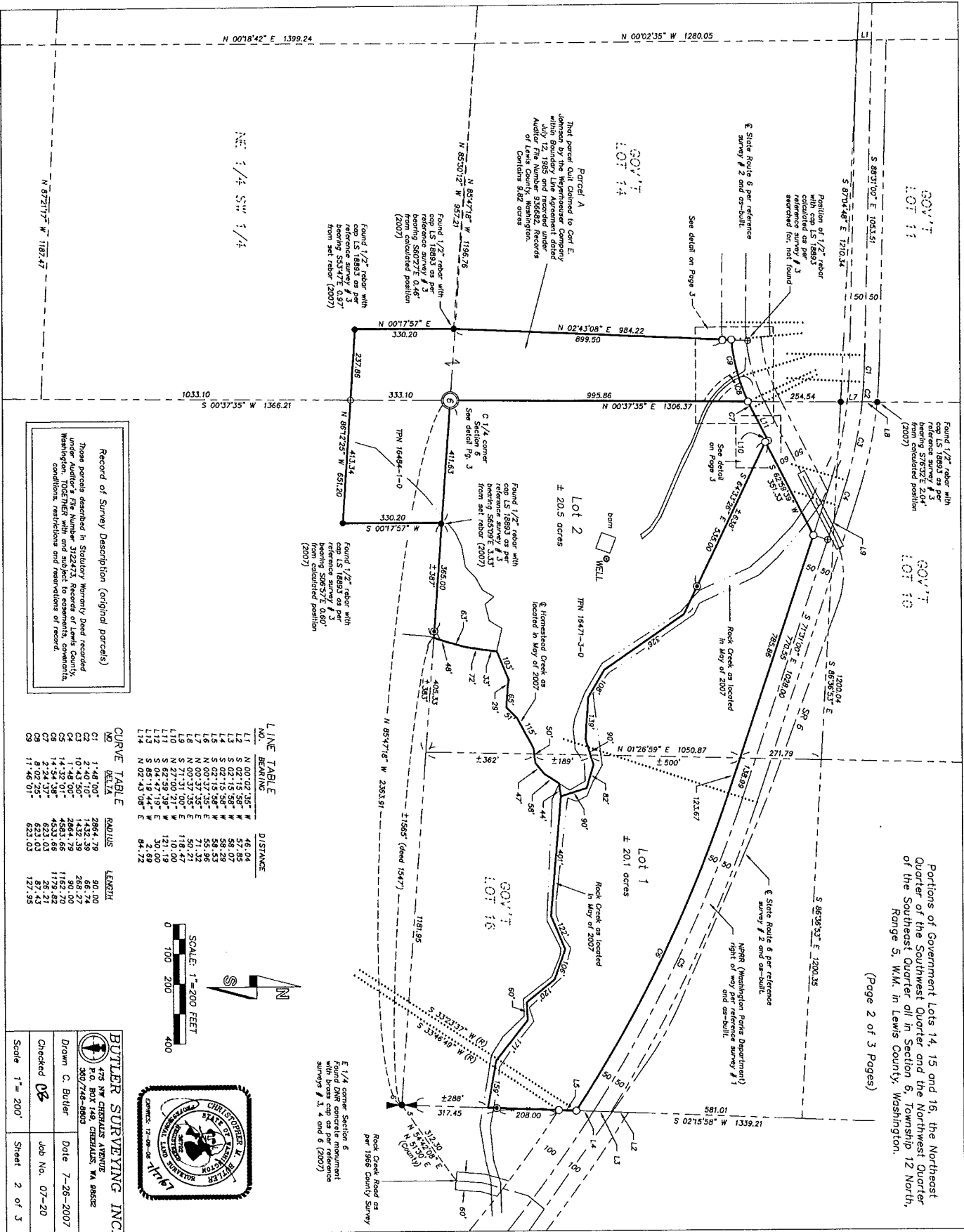

Record of Survey Description (original parcels)  
 Those parcels described in Station Warranty Deed recorded in Public Records, Book 31447, Page 1, of the Public Records of Lewis County, Washington, together with and subject to easements, covenants, conditions, restrictions and reservations of record.

**CURVE TABLE**

NO.	DELTA	ADIUS	LENGTH
C1	1-44-00"	2884.79	80.00
C2	2-40-10"	1432.39	268.27
C3	10-43-50"	2684.79	1179.82
C4	1-48-00"	4531.65	282.21
C5	14-54-38"	6321.03	282.21
C6	2-24-37"	6321.03	127.83
C7	8-02-35"	6321.03	127.83
C8	11-48-01"	6321.03	127.83

**LINE TABLE**

NO.	BEARING	DISTANCE
L1	N 00-02-35" E	46.04
L2	S 02-15-58" W	56.00
L3	S 02-15-58" W	58.29
L4	S 02-15-58" W	58.29
L5	S 02-15-58" W	58.29
L6	S 02-15-58" W	58.29
L7	S 02-15-58" W	58.29
L8	S 02-15-58" W	58.29
L9	S 02-15-58" W	58.29
L10	S 02-15-58" W	58.29
L11	S 02-15-58" W	58.29
L12	S 02-15-58" W	58.29
L13	S 02-15-58" W	58.29
L14	S 02-15-58" W	58.29

SCALE: 1"=200 FEET

**BUTLER SURVEYING INC.**  
 475 NW CHEHALS AVENUE  
 P.O. BOX 148, CHEHALS, WA 98532  
 360-748-8803  
 Drawn C. Butler  
 Checked *CS*  
 Date 7-28-2007  
 Job No. 07-20  
 Scale 1"=200'  
 Sheet 2 of 3

Portions of Government Lots 14, 15 and 16, the Northeast Quarter of the Southwest Quarter and the Northwest Quarter of the Southeast Quarter all in Section 6, Township 12 North, Range 5, W.M. in Lewis County, Washington.  
 (Page 2 of 3 Pages)

Parcel A  
 That parcel quit claimed to Carl E. Johnson by the Weyhousner Company with Boundary Line Agreement dated 11/11/07 and recorded in Public Records Auditor File Number 535582, Records of Lewis County, Washington, Contains 8.82 acres

Parcel B  
 Found 1/2" rebar with cap LS 18893 as per bearing S5039'E 4.31' from set rebar (2007)

Parcel C  
 Found 1/2" rebar with cap LS 18893 as per bearing S5039'E 4.31' from set rebar (2007)

Found 1/2" rebar with cap LS 18893 as per bearing S0537'E 0.80' from calculated position (2007)

Found 1/2" rebar with cap LS 18893 as per bearing S0537'E 0.80' from calculated position (2007)

Found 1/2" rebar with cap LS 18893 as per bearing S0537'E 0.80' from calculated position (2007)

E 1/4 corner Section 6  
 Found DNR concrete monument with brass cap as per reference surveys # 2, 4 and 6 (2007)

Rock Creek Road as per 1986 County Survey

# 3286576

3286576  
 Page 3 of 3  
 07/31/2007 11:28:11  
 Lewis & Clark Surveying, Inc.  
 BUTLER SURVEYING, INC.

REVIEWED FOR COMPLIANCE  
 WITH RECORDING POLICY  
 LEWIS COUNTY ENGINEERING  
 DATE: 7/28/07

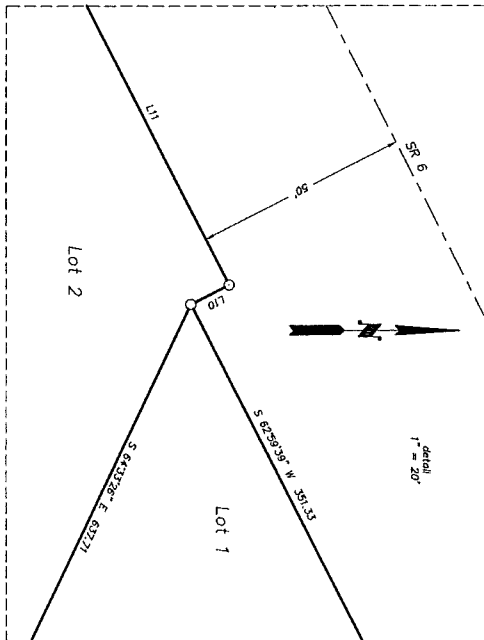
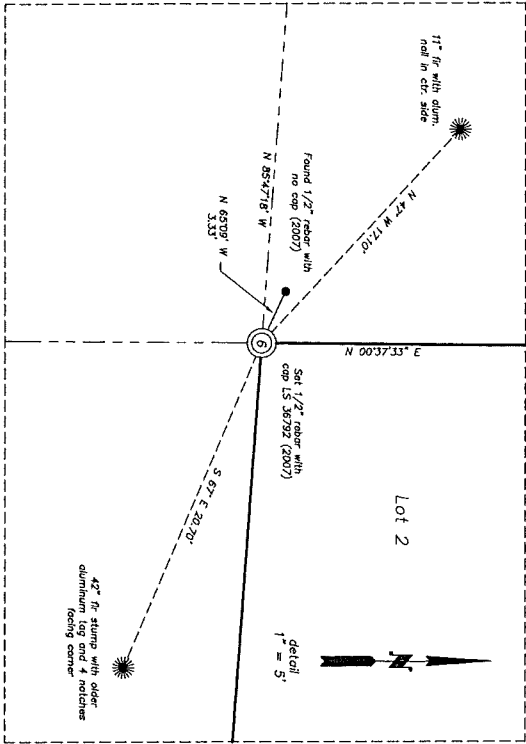
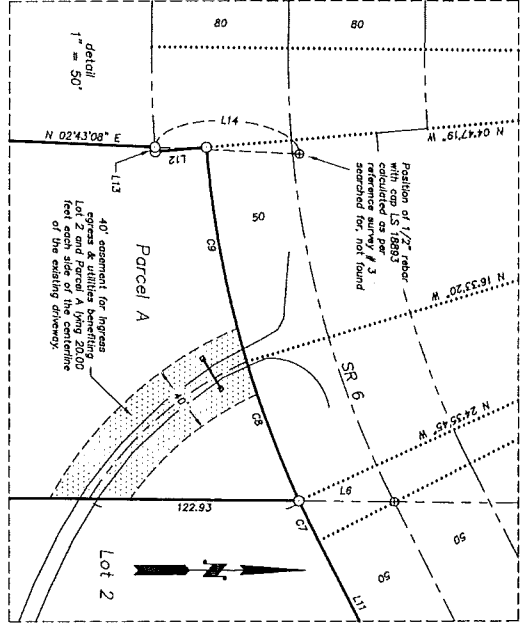

Portions of Government Lots 14, 15 and 16, the Northeast Quarter of the Southwest Quarter and the Northwest Quarter of the Southeast Quarter all in Section 6, Township 12 North, Range 5, W.M. in Lewis County, Washington.

(Page 3 of 3 Pages)

CURVE NO.	DELTA	RADIUS	LENGTH
C1	1-48-00"	2884.79	90.00
C2	10-43-00"	1432.39	268.27
C3	1-48-00"	2884.79	90.00
C4	1-48-00"	2884.79	90.00
C5	1-48-00"	2884.79	90.00
C6	1-48-00"	2884.79	90.00
C7	2-24-37"	633.03	26.21
C8	8-02-25"	633.03	87.43
C9	11-46-01"	633.03	127.95

LINE NO.	BEARING	DISTANCE
L1	N 00°02'35" W	46.04
L2	S 02°15'58" W	57.85
L3	S 02°15'58" W	58.29
L4	S 02°15'58" W	58.29
L5	S 02°15'58" W	58.53
L6	N 00°37'35" E	55.96
L7	N 00°37'35" E	55.96
L8	N 00°37'35" E	50.21
L9	S 71°31'00" E	118.47
L10	S 27°00'21" E	10.00
L11	S 04°47'19" W	30.00
L12	S 04°47'19" W	30.00
L13	S 03°19'44" W	2.69
L14	N 02°43'08" E	84.72

Surveyor's Certificate  
 This map correctly represents a survey made by me or under my direction in conformance with the requirements of the Survey Recording Act at the request of Kevin Muller in July of 2007.

Audited Certificate  
 Filed for record this 25 day of July 2007  
 at 1128 A.M. in Book 25 of Subdiv at Page 29  
 At the request of Butler Surveying, Incorporated  
Kevin Muller Surveyor  
Butler Surveying, Inc. Auditor

**BUTLER SURVEYING, INC.**  
 476 NW CHEHALIS AVENUE  
 P.O. BOX 148, CHEHALIS, WA 98532  
 360/746-8803

Drawn C. Butler Date 7-26-07  
 Checked CB Job No. 07-20  
 Scale multiple Sheet 3 of 3