

3322361

3322361
 Page 1 of 2
 16.02.040
 BUTLER SURVEYING INC SUR 4113.58 Lewis Co, VA

Testimony Division pursuant to LCC 16.02.040 (2) being a portion of the Northeast 1/4 of the Southwest 1/4 and the North 1/2 of the Southeast 1/4 of Section 13, Township 13 North, Range 4 West, W.M. in Lewis County, Washington.

(Page 1 of 2 Pages)

CURVE TABLE		LINE TABLE	
NO.	DELTA	NO.	BEARING
C1	170.00	L1	N 89°28'22" E
C2	170.00	L2	N 00°37'22" W
C3	170.00	L3	N 00°37'22" W
C4	170.00	L4	N 00°37'22" W
C5	170.00	L5	N 00°37'22" W
C6	170.00	L6	N 00°37'22" W
C7	170.00	L7	N 00°37'22" W
C8	170.00	L8	N 00°37'22" W
C9	170.00	L9	N 00°37'22" W
C10	170.00	L10	N 00°37'22" W
C11	170.00	L11	N 00°37'22" W
C12	170.00	L12	N 00°37'22" W
C13	170.00	L13	N 00°37'22" W
C14	170.00	L14	N 00°37'22" W
C15	170.00	L15	N 00°37'22" W
C16	170.00	L16	N 00°37'22" W
C17	170.00	L17	N 00°37'22" W
C18	170.00	L18	N 00°37'22" W
C19	170.00	L19	N 00°37'22" W
C20	170.00	L20	N 00°37'22" W
C21	170.00	L21	N 00°37'22" W
C22	170.00	L22	N 00°37'22" W
C23	170.00	L23	N 00°37'22" W
C24	170.00	L24	N 00°37'22" W
C25	170.00	L25	N 00°37'22" W
C26	170.00	L26	N 00°37'22" W
C27	170.00	L27	N 00°37'22" W
C28	170.00	L28	N 00°37'22" W
C29	170.00	L29	N 00°37'22" W
C30	170.00	L30	N 00°37'22" W

Beats of bearings and section subdivision: Record of Survey as recorded in Book 22 of Surveys of Page 27, Records of Lewis County, Washington.

● Found corner as noted
 ○ Set 1/2" rebar w/ cap LS 36792
 ⊕ Set 1/2" rebar w/ cap LS 36792 "line only"
 ⊙ Calculated position

Reference surveys:
 1) C.M. Butler, P.L.S. 36792, Book 22 of Surveys, Page 27 (2003)
 2) C.M. Butler, P.L.S. 36792, Book 22 of Surveys, Page 27 (2003)

Method of survey: Ground loop field traverse using a Sokkia SETC10 (20000037) total station with 1/2" rebar w/ cap LS 36792 as set forth in WAC 16.02.040.

Record of Survey description (original parcel):
 That portion of the North Half of the Southeast Quarter and the Northeast Quarter of the Southwest Quarter of Section 13, Township 13 North, Range 4 West, W.M. in Lewis County, Washington (being Northerly of the former Northern Pacific Railroad ROW and easterly of the former Northern Pacific Railroad ROW) and subject to easements, covenants, conditions, restrictions and reservations of record.

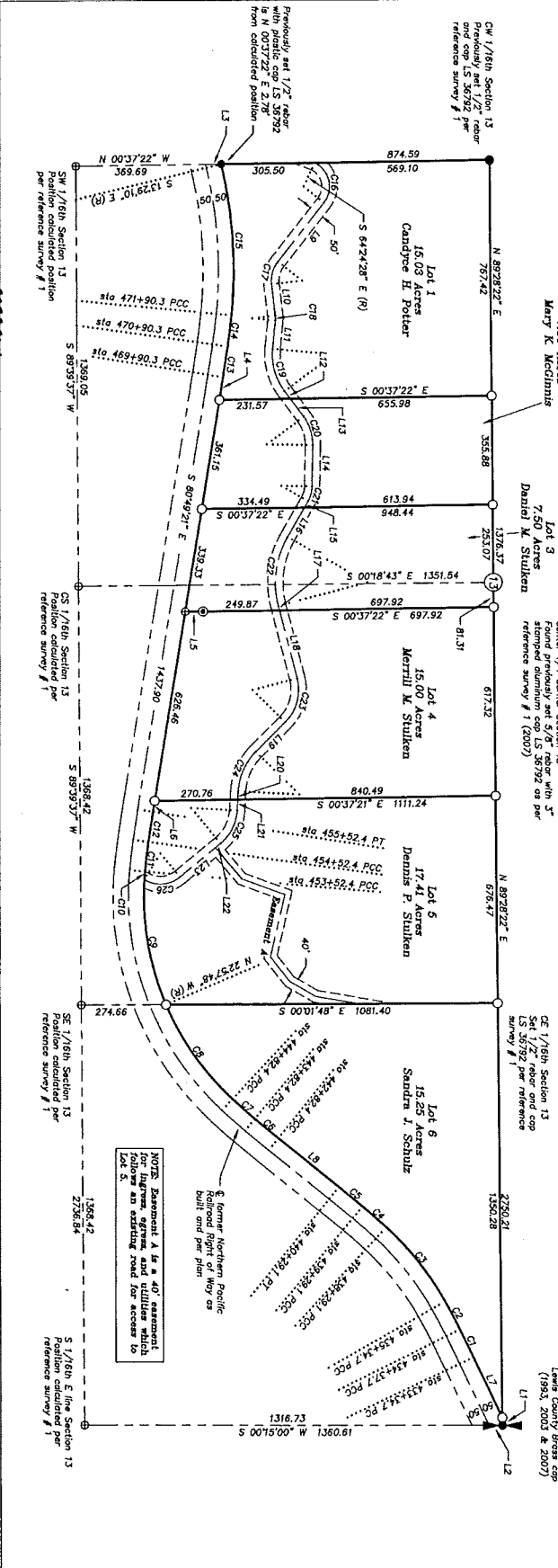
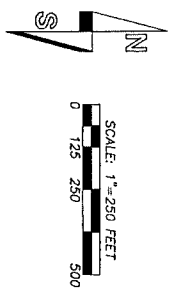

Certificate Number: **3322361**
 Audited by **Kevin J. Butler** on **10/20/09**
 Filed for record this **21** day of **October**, 2009
 at **3:03 PM**, in Book **21** of Surveys at Page **19**
 At the request of **Butler Surveying, Incorporated**
Kevin J. Butler
 County Auditor

Planning Department Approval:
 Reviewed and approved for applicability with LCC 16.02.040 (2)
 Lewis County Community Development Department

Surveyor's Certificate
 This map correctly represents a survey made by me or under my direction in conformity with the requirements of the Survey Recording Act of the request of Estate of Betty Stulken in February of 2009.

Butler Surveying, Inc.
 475 NW CHEVAUX AVENUE
 P.O. BOX 146, CHEVAUX, VA 28032
 360/748-9803
 Date 2-23-2009
 Checked **CB**
 Job No. 07-109
 Scale 1" = 250'
 Sheet 1 of 2



BUTLER SURVEYING INC.
 475 NW CHEVAUX AVENUE
 P.O. BOX 146, CHEVAUX, VA 28032
 360/748-9803
 Date 2-23-2009
 Checked **CB**
 Job No. 07-109
 Scale 1" = 250'
 Sheet 1 of 2

3322361

3-11-11
 BUTLER SURVEYING INC.
 SUR 4113.60
 Lewis Co. VA

3322361
 Page: 2 of 2
 8/12/2005 09:03:03
 BUTLER SURVEYING INC. SUR 4113.60 Lewis Co. VA

BUTLER SURVEYING INC.
 479 N. CHEERLICK AVENUE
 P.O. BOX 149, CHEERLICK, VA 24632
 (540) 748-8003

Drawn: C. Butler
 Checked: OS
 Date: 2-23-2008
 Job No. 07-109

Scale 1" = 500'
 Sheet 2 of 2

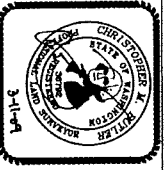
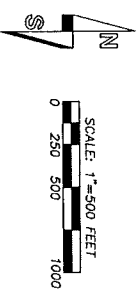
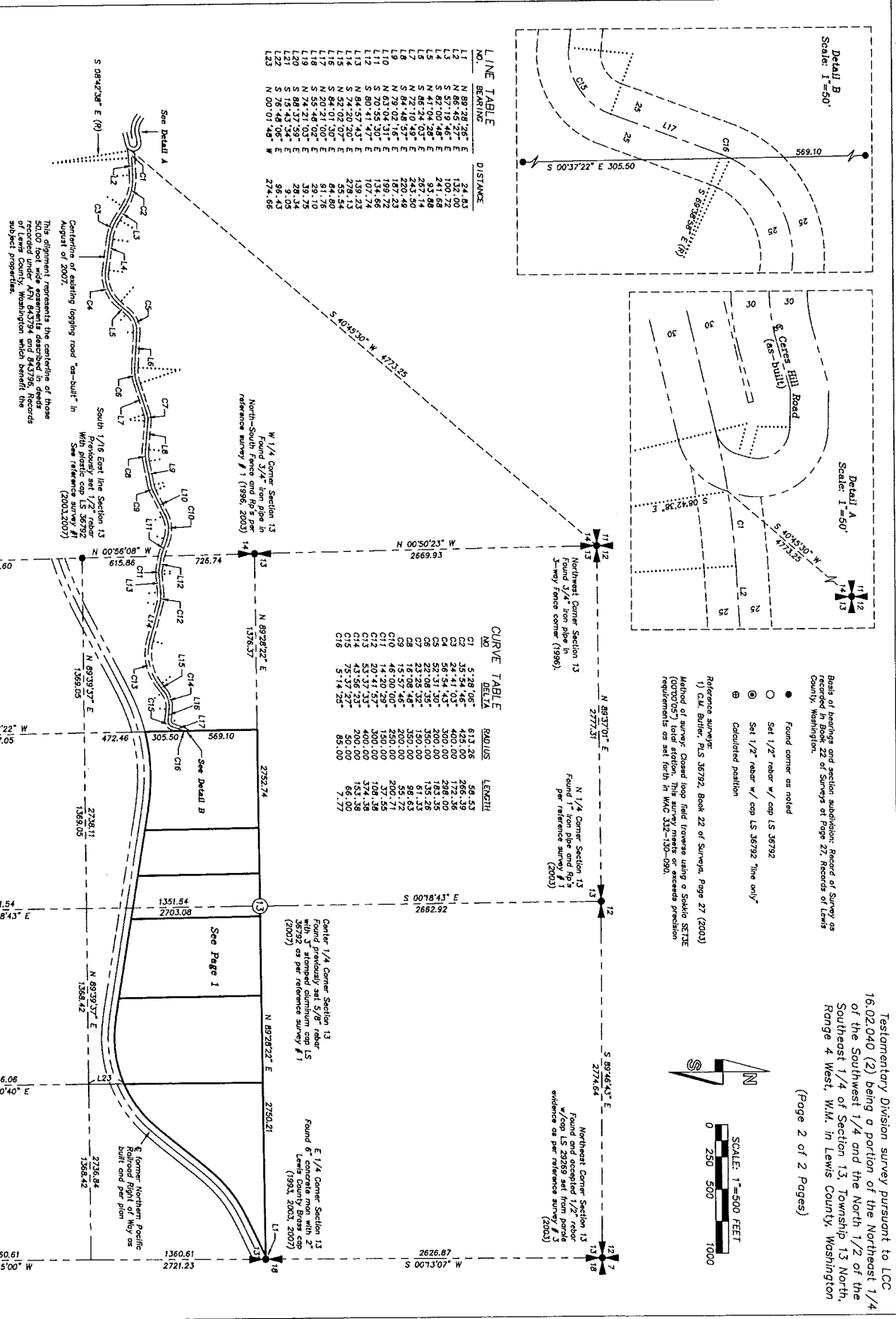
Testamentary Division survey pursuant to LCC 16.02.040 (2) being a portion of the Northeast 1/4 of the Southwest 1/4 and the North 1/2 of the Southeast 1/4 of Section 13, Township 13 North, Range 4 West, W.M. in Lewis County, Washington (Page 2 of 2 Pages)