

3353987

REVIEWED FOR COMPLIANCE WITH RECORDING ACT BY DATE 11-16-10

APPROVED FOR RECORDING BY DATE 11-16-10
 LEWIS COUNTY TREASURER
 APPROVED FOR APPLICABLE TAXES
 SURV 326 P. 27
 Total Pages: 1
 Fee: 120.00
 County Auditor: Lewis County Auditor
 County Register: Lewis County Register

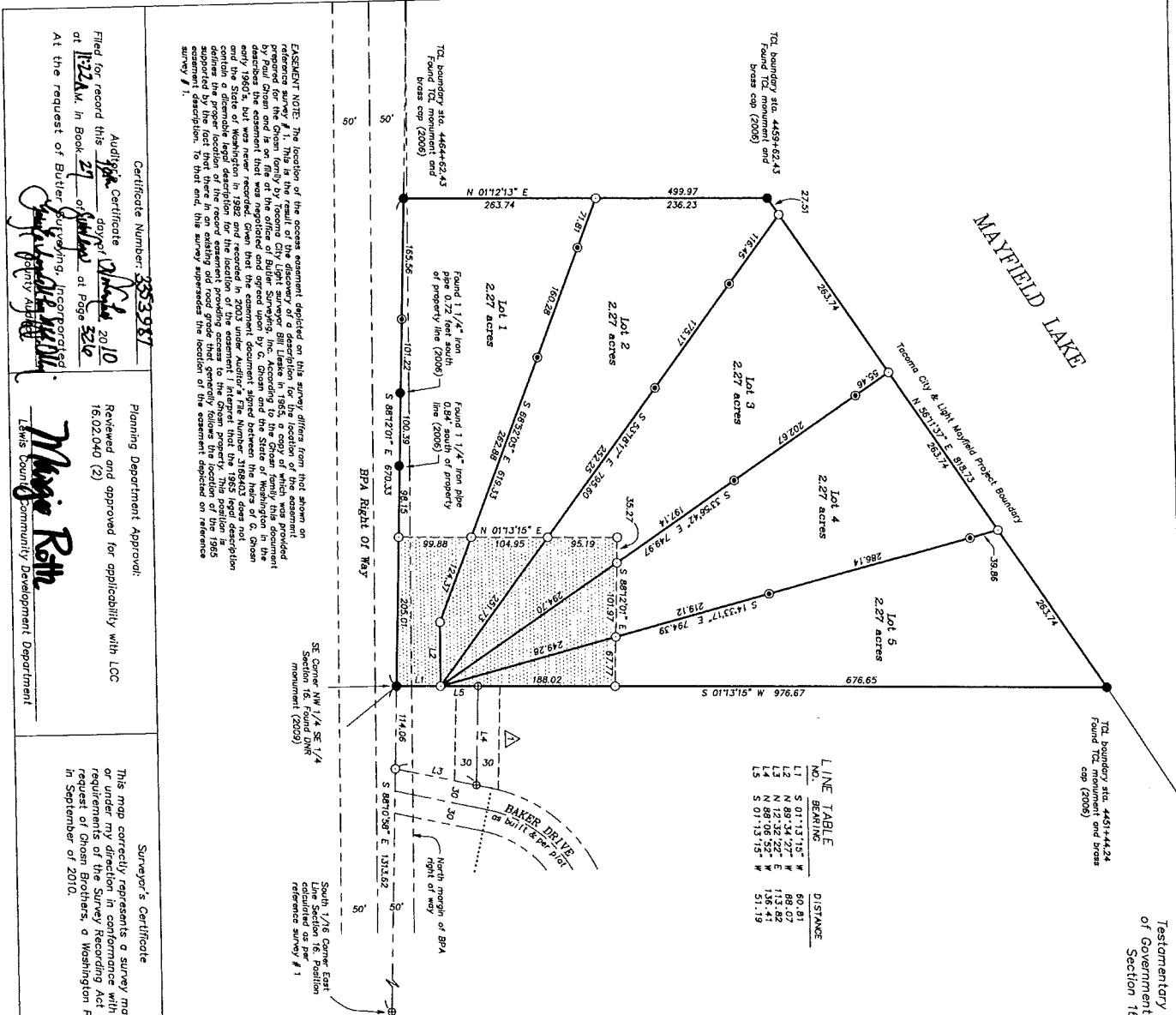

EXHIBIT NOTE: The location of the access easement depicted on this survey differs from that shown on reference survey # 1. This is the result of the discovery of the location of the easement... (text continues)

Certificate Number: 3353987
 Audited Certificate
 Filed for record this 27th day of November 2010
 at 11:24 AM, in Book 27 of Surveys at Page 3210
 At the request of Butler Surveying, Incorporated
 by *George G. Grosh*
 Surveyor

Planning Department Approval:
 Reviewed and approved for applicability with LCC
 16.02.040 (2)
Margie Roth
 Lewis County Community Development Department

Surveyor's Certificate
 This map correctly represents a survey made by me
 or under my direction in conformance with the
 requirements of the Surveying Act of the
 request of Ghosh Brothers, a Washington Partnership
 in September of 2010.



BUTLER SURVEYING INC.
 410 CHESAPEAKE PARKWAY
 380/748-8883
 CHESTERFIELD, VA 26032
 Drawn C. Andrews
 Checked OS
 Scale 1" = 100'
 Date 9-28-10
 Job No. 08-42A
 Sheet 1 of 1

Paul V. Ghosh 9/29/10
 Francis A. Ghosh 10/13/10
 Michael T. Ghosh
 George G. Grosh 11/16/10
 Margaret E. Ghosh 11/16/10
 Theresa B. Ghosh

Testamentary Division survey pursuant to LCC 16.02.040 (2) being a portion
 of Government Lot 5 (the fractional Northwest 1/4 of the Southeast 1/4) in
 Section 16, Township 12 North, Range 2 East, W.M. in Lewis County,
 Washington